# Популярная свеча из матового стекла с деревянной крышкой

Sunny Glass может не только выполнять заказы OEM / ODM, но также помогать многим брендам от концептуального дизайна до настоящих гордостей.

Сосредоточившись на роскошных парфюмерных продуктах в последние 10 лет, Sunny Glassware является поставщиком 80% парфюмерных брендов в США.

Отмеченная наградами команда дизайнеров завоевала доверие многих высококлассных брендов, таких как NEST Fragrance. Талантливая команда дизайнеров не имеет себе равных в Китае.

Product Details

## Характеристики баночки для свечей с крышками

## Office & Sample Room

Мы приобрели международный офис площадью 1800 квадратных метров в Шэньчжэне.

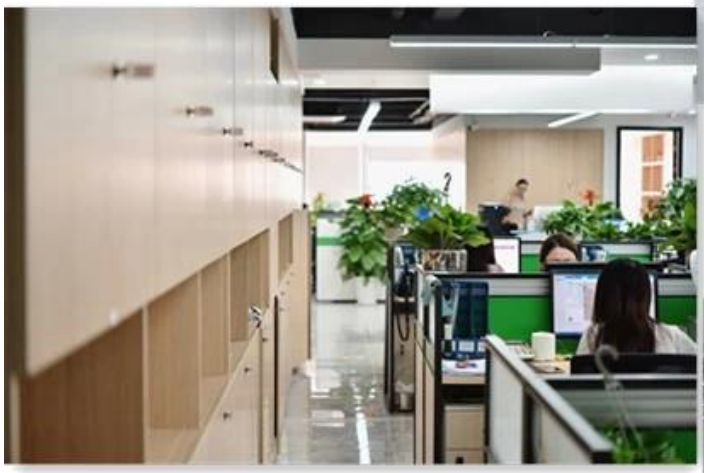

## Пример показа комнаты

Meiyang Glass предлагает больше, чем просто**В комнате для образцов Шэньчжэня 5000 штук**Широкий выбор вариантов. Он выиграл большую картуОтзывы клиентов.Добро пожаловать в офис в Шэньчжэне! Изображение выглядит следующим образом**Просто часть нашего дизайнерского подсвечника**Добро пожаловать в офис в Шэньчжэне, чтобы найти своего фаворита, он преподнесет вам много сюрпризов, потому что в Китае сложно найти другого поставщика.

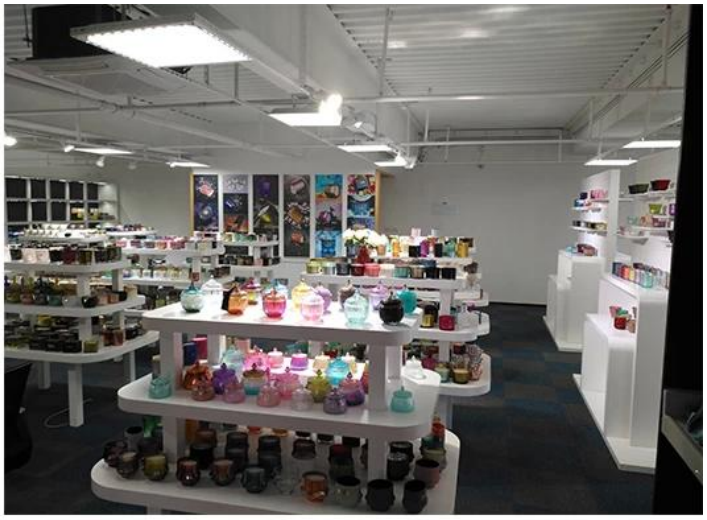

## Наш сертификат

SGS

**Test Report** No.: GZ08061143651CHEM Date: JUL 02 2008 Page 1 of 4

SHANXI SUNNY GLASSWARE FACTORY SHENZHEN OFFICE
RM 204, BAOHU BUILDING, DONGHU ROAD, LUOHU DISTRICT, SHENZHEN, GUANGDONG, CHINA

The following sample(s) was/were submitted and identified on behalf of the applicant as Coffee glass

| | |
|---|---|
| SGS Ref No. | : SZ11126876 |
| Buyer | : TEDI |
| Manufacturer | : SHANXI SUNNY GLASSWARE FACTORY |
| Country of Origin | : CHINA |
| Country of Destination | : GERMANY |
| Sample Receiving Date | : JUN 26, 2008 |
| Testing Period | : JUN 26, 2008 TO JUL 02 2008 |

Test Requested : In accordance with German Food, Articles of Daily Use and Feed Code of September 1, 2005 (LFGB), Section 30 & DIN 51032:1986.

Test Method : With reference to EN 13B: 1995.
Analysis was performed by Inductively Coupled Argon Plasma Spectrometry.

Conclusion : When tested as specified, the submitted sample(s) do not comply with the limit as stated the German Food, Articles of Daily Use and Feed Code of September 1, 2005 (LFGB), Section 30.

Signed for and on behalf of
SGS-CSTC Ltd

Wang HongLei, Leo
Sr. Engineer

ASTM INTERNATIONAL
Standards Worldwide

This document is issued by the Company subject to General Conditions of Service printed overleaf or available on request and accessible at http://www.sgs.com/terms_and_conditions.htm. Attention is drawn to the limitation of liability, indemnification and jurisdiction issues defined therein. Any holder of this document is advised that information contained hereon reflects the Company's findings at all the time of its intervention only within the limits of its client's instructions, if any. The Company's sole responsibility is to its client and this document does not exclude or diminish the client's obligations and liabilities arising from, and/or in connection with, the transaction concerned. Any unauthorized alteration, forgery or falsification of the content or appearance of this document is unlawful and offenders may be prosecuted to the fullest extent of the law.

SGS Inspection Technology Co., Ltd. Sanjiang Branch Company | 15/Floor,Rui Dai Hotel,Pan Yu Road,Tian He District,Guangzhou China 510623 t (86-20) 87100001 f (86-20) 85270135 www.cn.sgs.com
中国·广州·瑞泰酒店番禺路天河区邮政编码510623 邮箱: 510623 t (86-20) 87100001 f (86-20) 85270135 e sgs.cn@sgs.com

Member of the SGS Group (SGS SA)

ASTM

Zhongren Certification Co., Ltd.

**QMS CERTIFICATION OF REGISTRATION**

**Certification No.:** 27318Q20395R0S

**Awarded to**

**Shenzhen Sunny Glassware Co., LTD.**

(Unified social credit code: 914403007057934B)

Registration Add.: Room 504-505, 5th floor, no. 198, buan-village, baiise road, dengfu street, luohu district, shenzhen
Office Add.: Room 504-505, 5th floor, no. 198, buan-village, baiise road, dengfu street office, luohu district, shenzhen city, guangdong province
Business Add.: Room 504-505, 5th floor, no. 198, buan-village, baiise road, dengfu street office, luohu district, shenzhen city, guangdong province
Post Code: 518002

**The Quality Management System of the above organization has been assessed and found to be in accordance with the requirements of the standard:**

GB / T19001-2016 idt ISO9001: 2015

**Certification Scope of the Management System**

Sales of glass products (Except CCC certified products).

Validity of the certificate, certified organizations subject to supervision and review at least once a year,after the examination and approval, the organization updates the two-dimensional code information, the certificate is effective. The certificate information is available at the Certification and Accreditation Regulatory Commission official website (www.cnca.gov.cn) query, but also through the company's website (www.zrcin.com) query.

First certified date：Jul.19, 2018 Date of Issued：Jul.19, 2018 Valid date：Jul.18, 2021

Zhongren Certification Co., Ltd.

Issued by : Haibo che

Address：No.5, 3F of 1st unit , 1st Building,
No. 73 of 2nd Western Sector 2nd Ring Road, Qingyang District, Chengdu
Tel：028-62373001

ISO9001-2015

## Green & Social Compliance Policy Statement

Shenzhen Sunny Glassware Co. Ltd

**Packaging Reduction**

- We have a team in place focusing on the reduction in size/weight/type of packaging.
- We measure the amount of, composition of, and/or weight of the packaging we use.
- We have specific goals in place to reduce the size/weight of packaging.

**Suppliers, Permissible harvests and origin of raw materials**

- Before beginning a business relationship with a manufacturing facility, we evaluate their quality of production and capacity for production.
- We employ chain-of-custody certification to ensure that we know precisely where our raw materials come from.

**Third-Party Certifications**

- We have obtained ptd party certifications for the products that we sell or we utilize materials that are currently certified.
  - EMAS
  - Valid Environmental Impact Assessment (EIA)
- We incorporate the Society of the Plastics Industry labeling system for packaging containing PVC.

**Other considerations:**

- We are willing and able to publicly report our environmental performance to buyers on an annual basis using a recognized, third-party method.
- We are considering the following aspects:
  - Water-use management
  - Environmental management systems
  - Noise pollution prevention
  - Permissible harvests and origin of raw materials

**Social Responsibility**

- We have a process for managing social compliance at the manufacturing level.
- We work with our supply base to resolve issues found during social compliance evaluations and also document specific corrections and improvements.
- We invest in community development activities in the markets we source from and/or operate within.
- We have obtained certifications for labor policies and work practice, currently certified.
  - Certifications that prove your compliance with local laws and regulations

Экологичность и социальная ответственность
Заявление Полиди

## Factory Show

Ниже представлены фотографии крупных онлайн-транзакций. Для получения дополнительной информации о заводе см .:Фабрика тур

## 01 Factory

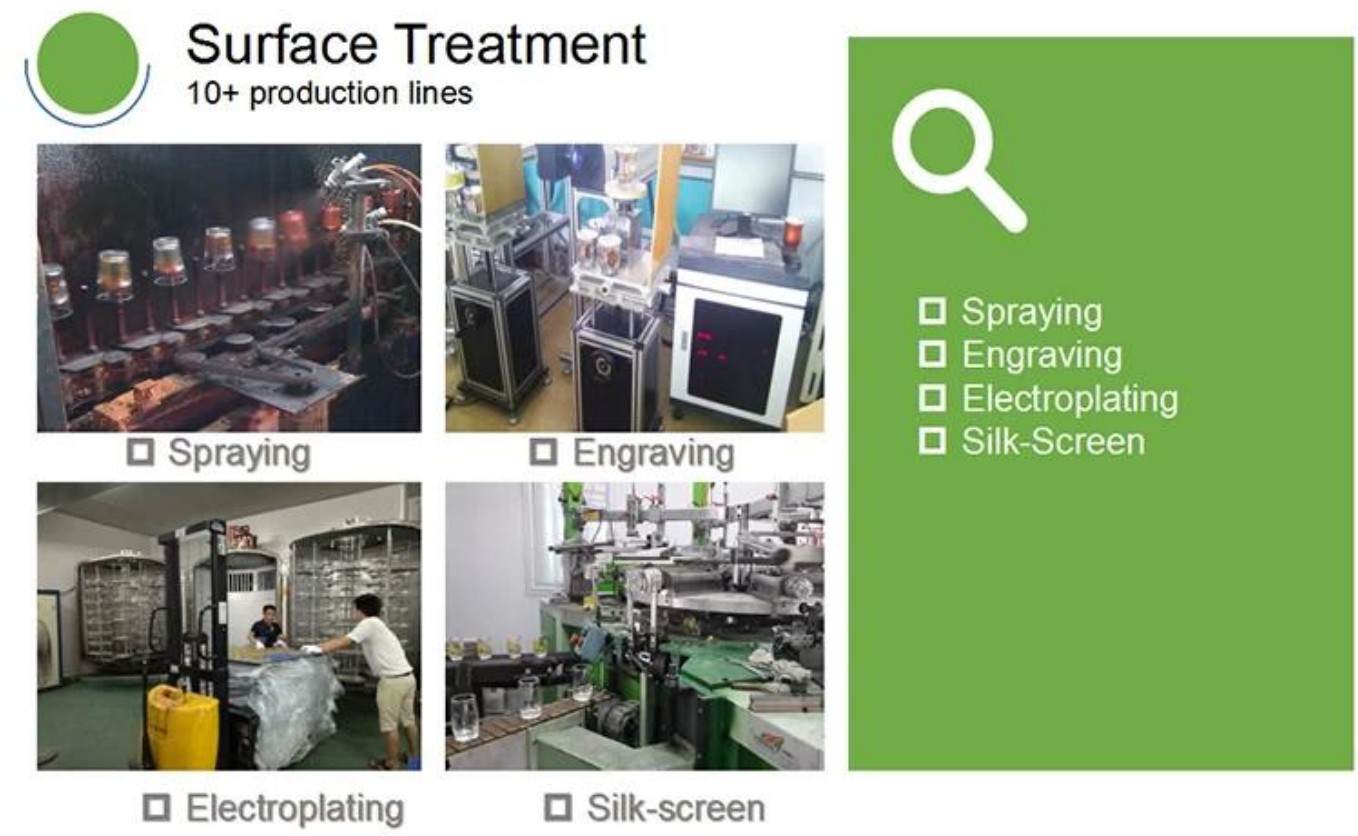


## Другие видео

**Характеристики машинного прессования стеклянного подсвечника**

Open Machine Machine-Pressed Craft обычно используется для изготовления подсвечников со следующими характеристиками: верхний диаметр меньше нижнего

. Массовое производство с высоким MOQ

. Тисненый узор на внешней стене

. Максимум - Минимальная толщина: 1,5 ~ 10 мм

. Более тонкая толщина: 4 ~ 30 мм

. Недорогая модель стоит на внешней стене.

**Метод применения**

1. Используйте его под руководством взрослого.
2. Перед использованием промойте водой или кипятком.
3. Не прикасайтесь к краю стекла, попробуйте снять нижнюю часть стекла или ручку.

**Меры предосторожности**

Пиво, вино, белое вино, напитки или горячая вода не должны быть слишком полными

2. Чтобы не повредить руки ребенка, держите их вне досягаемости.
3. Избегайте падений, столкновений и сильных ударов.
4. Не применимо к микроволновым печам.
5. Во избежание разрыва не ставьте его прямо в огонь.

Больше **Подсвечник** Или любое стекло,

Посетите наш сайт:Http://www.okcandle.com/

Или вот что может помочь вам лучше понять нас: **Вопросы-Ответы**