pote de presente de vidro preto luxo com tampa

O Sunny Glass pode não apenas realizar pedidos de OEM / ODM, mas também ajudar muitas marcas, desde o conceito até o orgulho real.

Com foco em produtos de fragrâncias de luxo nos últimos 10 anos, a Sunny Glassware é a fornecedora de 80% de marcas de fragrâncias nos Estados Unidos.

A premiada equipe de designers conquistou a confiança de muitas marcas de luxo como a NEST Fragrance. A talentosa equipe de design é incomparável na China.

As características deste frasco de vela

---

1. frasco de vidro em forma oval
Tampa do vidro 2.dome
3. Pulverização de cor preta com pontos de deus no castiçal e tampa

Por que escolher suportes de vela de vidro

Vantagem de mercado único

. Concentre-se em projetos

. fornecedor de castiçal para marca de fragrância 80% EUA

. AQL mais 6 padrões de teste de QC estritos e ensolarados

. Manter qualidade consistente com amostra e qualidade produtos

Conscientização do projeto Cerimônia

. Ganhou o prêmio "Made in China"

. Recebi uma fragrância NEST muito admirável

. Amigo ou presente de relacionamento comercial

. Relaxamento e vida romântica

Design de tamanho flexível permite que o seu mercado cresça rapidamente

Jar:
Diâmetro superior: 92 * 80mm
Dia inferior: 92 * 80mm
Altura: 50 mm
Peso: 225g
Capacidade: 140ml
Tampa:
Diâmetro superior: 90 * 80mm
Altura: 25 mm
Peso: 108g

Projetos personalizados e tamanhos diferentes disponíveis

Com nosso forte apoio, nossos clientes estão crescendo rapidamente, de pequenos laboratórios a líderes do setor.

Cena da vida

. Café ou bar

. Perfeito para famílias, hotéis ou jardins

. Presente do amante doce

. Cada renovação

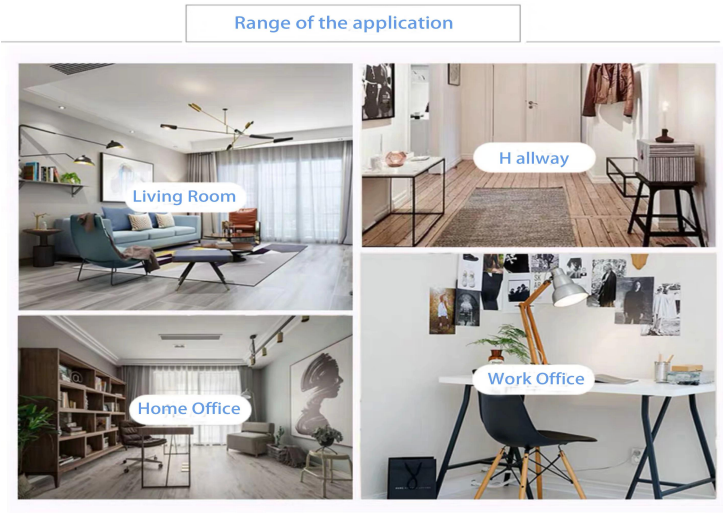

Office & Sample Room

Nós compramos um escritório internacional de 1.800 metros quadrados em Shenzhen.

Exposição da sala de amostra

Meiyang Glass fornece mais do que apenas **Sala de amostra de Shenzhen tem 5000 peças** Uma ampla gama de opções. Ele ganhou um grande cartão Opinião dos consumidores. Bem-vindo ao escritório de Shenzhen! A imagem é como segue **Apenas parte do nosso candelabro de design**Bem-vindo ao escritório de Shenzhen para encontrar o seu favorito, ele vai lhe trazer muitas surpresas, porque é difícil encontrar esse outro fornecedor na China.

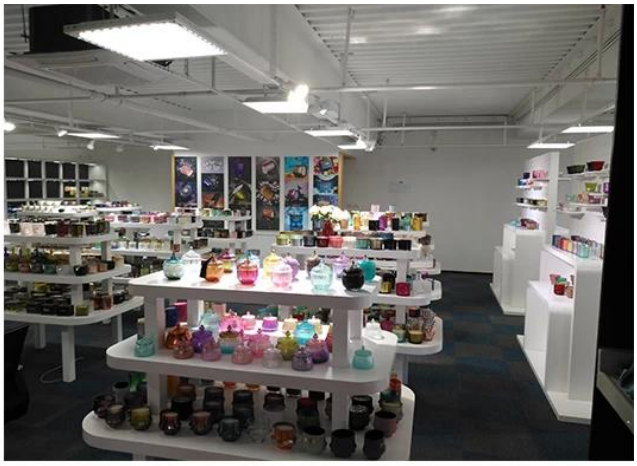

Nosso certificado

SGS

Test Report No.: GZ08061114365/CHEM Date: JUL 02 2008 Page 1 of 4

SHANXI SUNNY GLASSWARE FACTORY SHENZHEN OFFICE
RM 204, BAOHU BUILDING, DONGHU ROAD, LUOHU DISTRICT, SHENZHEN, GUANGDONG, CHINA

The following sample(s) was/were submitted and identified on behalf of the applicant as Coffee glass

SGS Ref No. : SZ11126876
Sample No. : SZ01
Manufacturer : SHANXI SUNNY GLASSWARE FACTORY
Country of Origin : CHINA
Country of Destination : GERMANY
Sample Receiving Date : JUN 26, 2008
Testing Period : JUN 26, 2008 TO JUL 02 2008

Test Requested : In accordance with German Food, Articles of Daily Use and Feed Code of September 1, 2005 (LFGB), Section 30 & DIN 51032:1986.

Test Method : With reference to EN 1388: 1995.
Analysis was performed by Inductively Coupled Argon Plasma Spectrometry.

Conclusion : When tested as specified, the submitted sample(s) do not comply with the limit as stated the German Food, Articles of Daily Use and Feed Code of September 1, 2005 (LFGB), Section 30.

Signed for and on behalf of
SGS-CSTC Ltd.

Wang Hongjiat, Leo
Sr. Engineer

ASTM INTERNATIONAL
Standards Worldwide

Member of the SGS Group (SGS SA)

ASTM

Zhongren Certification Co., Ltd.

QMS CERTIFICATION OF REGISTRATION

Certification No.: 27318Q20395R0S

Awarded to

Shenzhen Sunny Glassware Co., LTD.

Unified social credit code: 914403007618248B

Registered Add: Room 504-508, 5th floor, no. 168, buxin village, dalang road, longhua street office, bao'an district, shenzhen
Official Add: Room 504-508, 5th floor, no. 168, buxin village, dalang road, longhua street office, bao'an district, shenzhen city, guangdong province
Business Add: Room 504-508, 5th floor, no. 168, buxin village, dalang road, longhua street office, bao'an district, shenzhen city, guangdong province
Post Code: 518035

The Quality Management System of the above organization has been assessed and found to be in accordance with the requirements of the standard:

GB / T19001-2016 idt ISO9001: 2015

Certification Scope of the Management System

Sales of glass products (Except CCC certified products).

Validity of the certificate, certified organizations subject to supervision and review at least once a year,after the examination and approval, the organization updates the certificate information, ensuring that the certificate is effective. The certificate information is available on the Certification and Accreditation Regulatory Commission official website (www.cnca.gov.cn) query, but also through the company's website (www.zrcfa.com) query.

First certified date : Jul 19, 2018 Date of Issued : Jul 19, 2018 Valid date : Jul 18, 2021

Zhongren Certification Co., Ltd.

Issued by : Haibo che

Address : No.5, 3F of 1st unit , 1st Building,
No. 73 of 2nd Western Sector 2nd Ring Road, Qingyang District, Chengdu
Tel : 028-62373001

ISO9001-2015

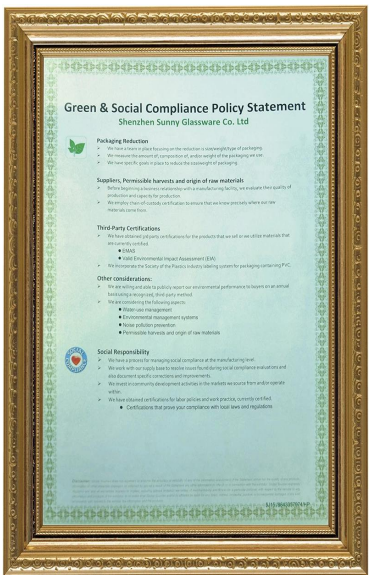

Green & Social Compliance Policy Statement
Shenzhen Sunny Glassware Co. Ltd

Packaging Reduction
- We have a team in place focusing on the reduction in unnecessary/excess of packaging.
- We measure the amount of, composition of, and/or weight of the packaging we use.
- We have specific goals in place to reduce the size/weight of packaging.

Suppliers, Permissible harvests and origin of raw materials
- Before beginning a business relationship with a manufacturing facility, we evaluate their quality of production and capacity for production.
- We employ chain-of-custody certification to ensure that we know precisely where our raw materials come from.

Third-Party Certifications
- We have obtained pertinent certifications for the products that we sell or we utilize materials that are currently certified.
  - BMAS
  - Valid Environmental Impact Assessment (EIA)
- We incorporate the Society of the Plastics Industry labeling system for packaging containing PVC.

Other considerations:
- We are willing and able to publicly report our environmental performance to buyers on an annual basis using a recognized, third-party method.
- We are considering the following aspects:
  - Water use management
  - Environmental management systems
  - Noise pollution prevention
  - Permissible harvests and origin of raw materials

Social Responsibility
- We have a process for managing social compliance at the manufacturing level.
- We work with our supply base to resolve issues found during social compliance evaluations and also document specific corrections and improvements.
- We invest in community development activities in the markets we source from and/or operate within.
- We have obtained certifications for labor policies and work practice, currently certified.
  - Certifications that prove your compliance with local laws and regulations

Responsabilidade ecológica e social Declaração de Polidy

Factory Show

Abaixo estão as imagens das principais transações on-line. Para mais informações sobre a fábrica, consulte:Visita à fábrica

Surface Treatment

10+ production lines

Spraying

Engraving

Electroplating

Silk-screen

- Spraying
- Engraving
- Electroplating
- Silk-Screen