

New borosilicate glass double wall beer cup



Product Details

| | |
|------------------|--|
| Item No. | SGDS16030721 |
| Material | borosilicate glass |
| Color | Clear |
| Craft | Mouth blown |
| Samples time | 1. 5 days if at exit shaped and size of glass 2. 15 days if need new shape or size of glass |
| Packing | Normal packing, 24or 36pcs into export carton, carton with cardboard divider |
| Product Capacity | 500,000~1,000,000 pcs per month |
| Delivery time | Within 35 days after the sample and order confirmed |
| Payment terms | 30% deposit by T/T in advance and the balance against the copy of B/L |
| Shipment | By sea, by air, by Express and your shipping agent is acceptable |

For your choices

1. Any logo printing on the glass body
2. Any color painted, frost, electroplate, pattern laser carver for the finish
3. Special package like shrink wrap, color gift box, white gift box etc
4. Open new mould for the glass, wood, plastic or metal as you like
5. Different size and shapes meet your needs

Usage

1. Excellent all purpose double wall beer glass
2. Keep cool drinks cool, hot drinks hot
3. Served in a bar or restaurant

Cautions

-
1. Beer, red wine, white wine, beverage or hot water not be too full
 2. To avoid to hurt your children's hand, please put it in the place where they can't reach
 3. Avoid dropping ,Collision and strong impact
 4. Not available for microwave oven
 5. To prevent it from cracking, do not put it over open fire directly



More Product Pictures





Office & Sample Room



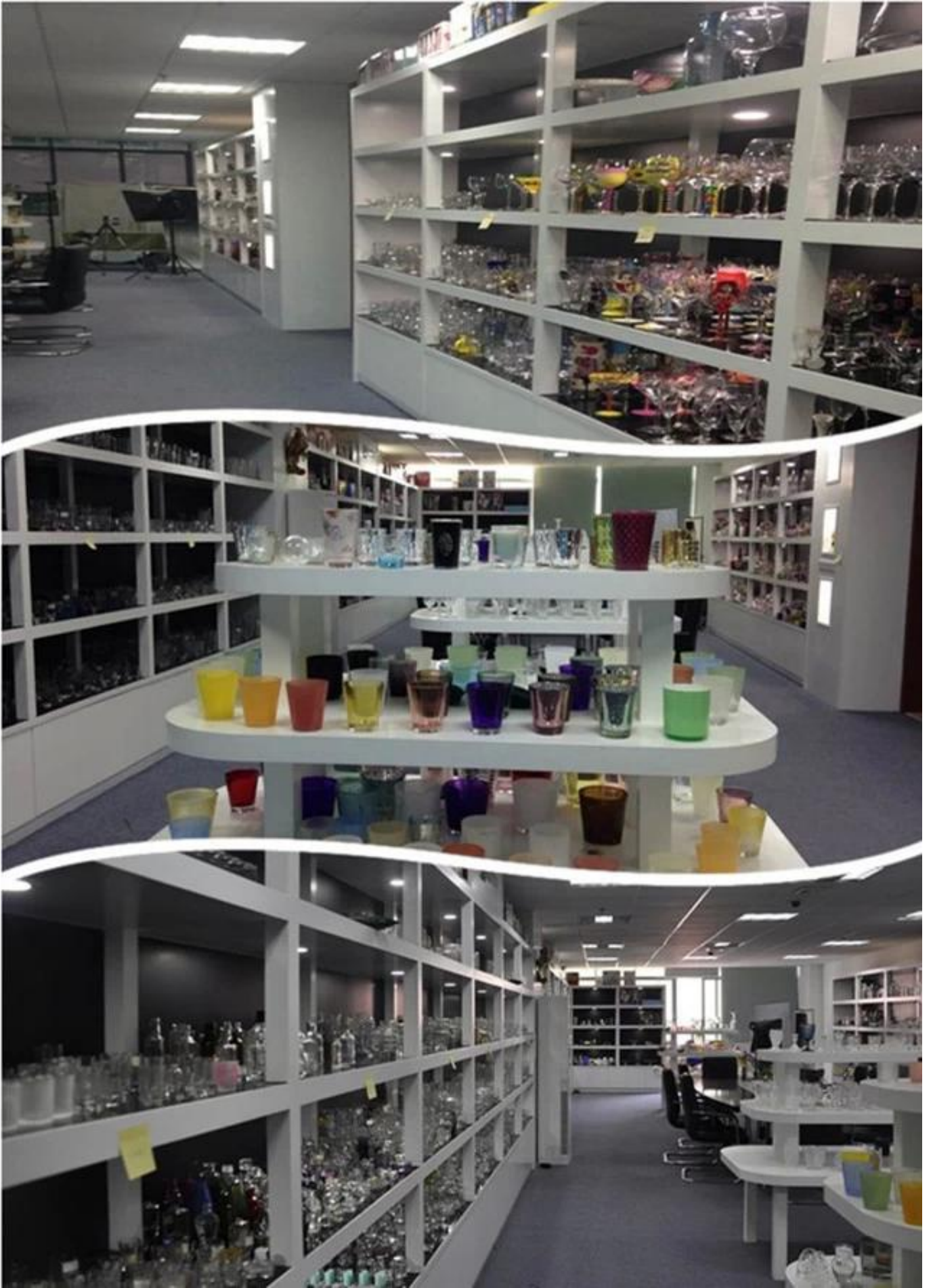

Certification

Intertek

Doc Name: **Formaldehyde** Issue: **01/01/2018**

Address: **2000 NORTH CALIFORNIA AVENUE, SUITE 1000, ANAHEIM, CA 92816, USA** Date: **May 29, 2018**
TEL: +1 714 261 1400
FAX: +1 714 261 1401

Request Reference: **180501**

Lab Name: **Intertek**
 Lab Address: **1900 Central Expressway, Suite 200, Fremont, CA 94538, USA**
 Lab Phone: **+1 510 770 6600**



By Agreement, the Applicant, who is hereby applying to Intertek

Intertek hereby certifies that the test results shown on this report are a true and accurate representation of the test results obtained by Intertek on the sample(s) described herein.

Intertek is not responsible for the accuracy of the test results if the sample is not representative of the material to be tested.

Page 1 of 2

Intertek

Doc Name: **Formaldehyde** Issue: **01/01/2018**

Address: **2000 NORTH CALIFORNIA AVENUE, SUITE 1000, ANAHEIM, CA 92816, USA** Date: **May 29, 2018**
TEL: +1 714 261 1400
FAX: +1 714 261 1401

Request Reference: **180501**

Lab Name: **Intertek**
 Lab Address: **1900 Central Expressway, Suite 200, Fremont, CA 94538, USA**
 Lab Phone: **+1 510 770 6600**

By Agreement, the Applicant, who is hereby applying to Intertek

Intertek hereby certifies that the test results shown on this report are a true and accurate representation of the test results obtained by Intertek on the sample(s) described herein.

Intertek is not responsible for the accuracy of the test results if the sample is not representative of the material to be tested.

Page 2 of 2

Intertek

Doc Name: **Formaldehyde** Issue: **01/01/2018**

Address: **2000 NORTH CALIFORNIA AVENUE, SUITE 1000, ANAHEIM, CA 92816, USA** Date: **May 29, 2018**
TEL: +1 714 261 1400
FAX: +1 714 261 1401

Request Reference: **180501**

Lab Name: **Intertek**
 Lab Address: **1900 Central Expressway, Suite 200, Fremont, CA 94538, USA**
 Lab Phone: **+1 510 770 6600**

By Agreement, the Applicant, who is hereby applying to Intertek

Intertek hereby certifies that the test results shown on this report are a true and accurate representation of the test results obtained by Intertek on the sample(s) described herein.

Intertek is not responsible for the accuracy of the test results if the sample is not representative of the material to be tested.

Page 3 of 3