

# Clear mouth blown double wall tea cup wholesale



## Product Details

Item No.	SGDS16030720
Material	borosilicate glass
Color	Clear
Craft	Mouth blown
Samples time	1. 5 days if at exit shaped and size of glass 2. 15 days if need new shape or size of glass
Packing	Normal packing, 24or 36pcs into export carton, carton with cardboard divider
Product Capacity	500,000~1,000,000 pcs per month
Delivery time	Within 35 days after the sample and order confirmed
Payment terms	30% deposit by T/T in advance and the balance against the copy of B/L
Shipment	By sea,by air,by Express and your shipping agent is acceptable

### For your choices

---

1. Any logo printing on the glass body
2. Any color painted, frost, electroplate, pattern laser carver for the finish
3. Special package like shrink wrap, color gift box, white gift box etc
4. Open new mould for the glass, wood, plastic or metal as you like
5. Different size and shapes meet your needs

### Usage

---

1. Excellent all purpose double wall beer glass
2. Keep cool drinks cool, hot drinks hot
3. Served in a bar or restaurant

### Warm prompt

---

1. Beer, red wine, white wine, beverage or hot water not be too full
2. To avoid to hurt your children's hand, please put it in the place where they can't reach
3. Avoid dropping, Collision and strong impact
4. Not available for microwave oven
5. To prevent it from cracking, do not put it over open fire directly



More Product Pictures





  
Office & Sample Room



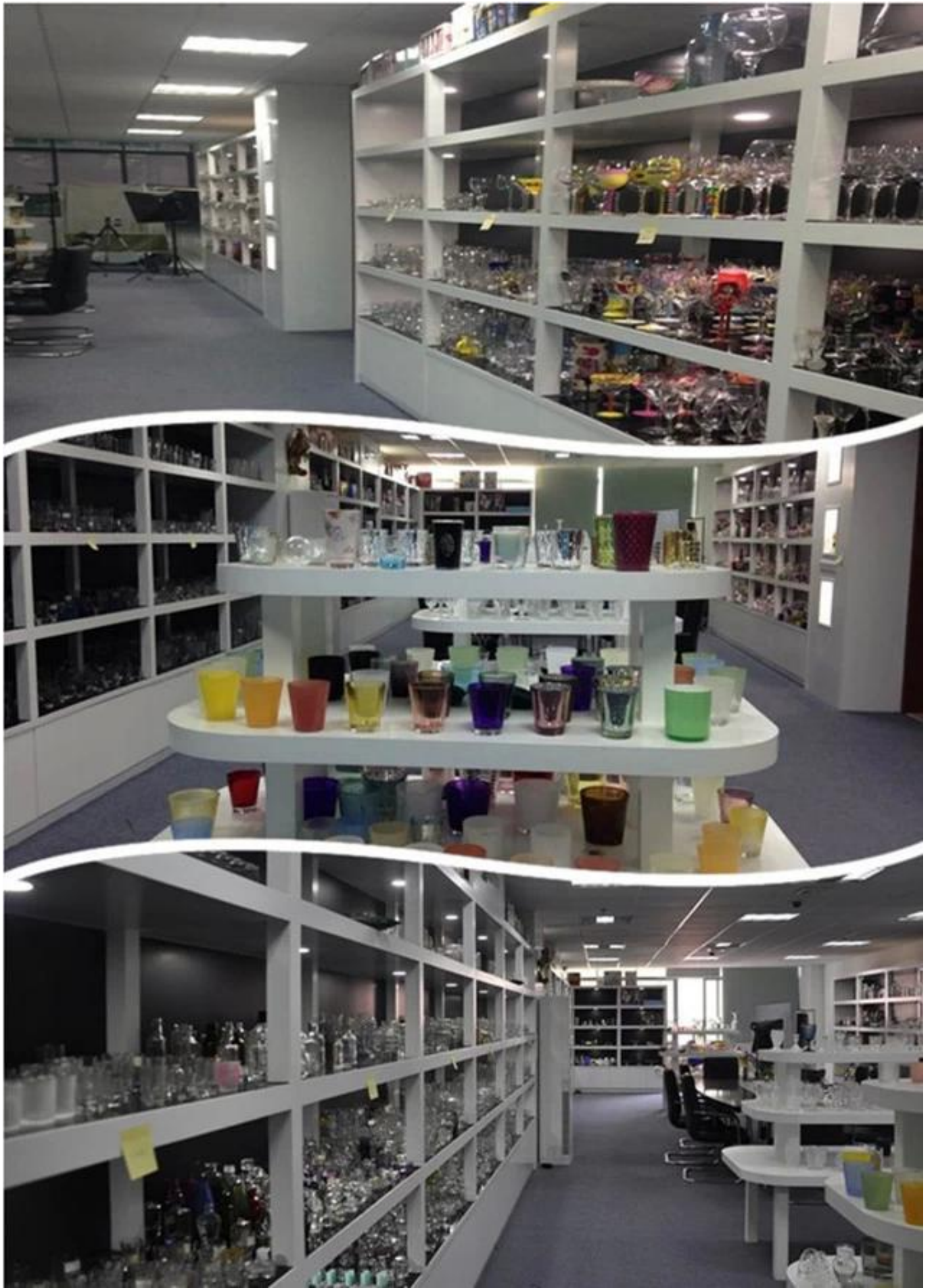

**Certification**

**Intertek**

Doc Name: **Formaldehyde**      Issue: **01/01/2014**

Address: **2000 NORTH CALIFORNIA AVENUE, SUITE 1000, ANAHEIM, CA 92816, USA**      Date: **May 29, 2014**  
**TEL: +1 714 951 3400**  
**FAX: +1 714 951 3401**

Request Reference: **140501**

Lab Name: **Intertek**  
 Lab Address: **2000 North California Avenue, Suite 1000, Anaheim, CA 92816, USA**  
 Lab Phone: **+1 714 951 3400**



Tested by: **Intertek**

Tested on: **05/29/2014**

Tested at: **Intertek**

Tested by: **Intertek**

Page: 1 of 2

**Intertek**

Doc Name: **Formaldehyde**      Issue: **01/01/2014**

Address: **2000 NORTH CALIFORNIA AVENUE, SUITE 1000, ANAHEIM, CA 92816, USA**      Date: **May 29, 2014**  
**TEL: +1 714 951 3400**  
**FAX: +1 714 951 3401**

Request Reference: **140501**

Lab Name: **Intertek**  
 Lab Address: **2000 North California Avenue, Suite 1000, Anaheim, CA 92816, USA**  
 Lab Phone: **+1 714 951 3400**

Tested by: **Intertek**

Tested on: **05/29/2014**

Tested at: **Intertek**

Tested by: **Intertek**

Page: 2 of 2

**Intertek**

Doc Name: **Formaldehyde**      Issue: **01/01/2014**

Address: **2000 NORTH CALIFORNIA AVENUE, SUITE 1000, ANAHEIM, CA 92816, USA**      Date: **May 29, 2014**  
**TEL: +1 714 951 3400**  
**FAX: +1 714 951 3401**

Request Reference: **140501**

Lab Name: **Intertek**  
 Lab Address: **2000 North California Avenue, Suite 1000, Anaheim, CA 92816, USA**  
 Lab Phone: **+1 714 951 3400**

Tested by: **Intertek**

Tested on: **05/29/2014**

Tested at: **Intertek**

Tested by: **Intertek**

Page: 3 of 3