[illegible]

Sunny Glasswares[illegible]OEM / ODM[illegible]

[illegible]

[illegible]	[illegible]
[illegible] [illegible]	1.[illegible]5[illegible] 2.[illegible]15[illegible]

□□	□□□□□SGLY19101008 □□□DIA□112mm □□□□□□□150mm □□□121mm □□□430g □□□1724ml
□□	□□□□□□□□□□□□□□□□□PVC□□□□□□□□□□□□□□□□□□□□□□□□□□□□
□□ □□	□□□□□□□□□□□□□□□35□□□
□□□ □□	T/T□□□30□□□□□□□□B/L□□□□□□□□□
□□	□□□□□□□□□□□□□□□□□□□□□□□□□□□□□□□□□□□
□□□□	□□□□□□□□□□□□□□□□□□□□□□□□

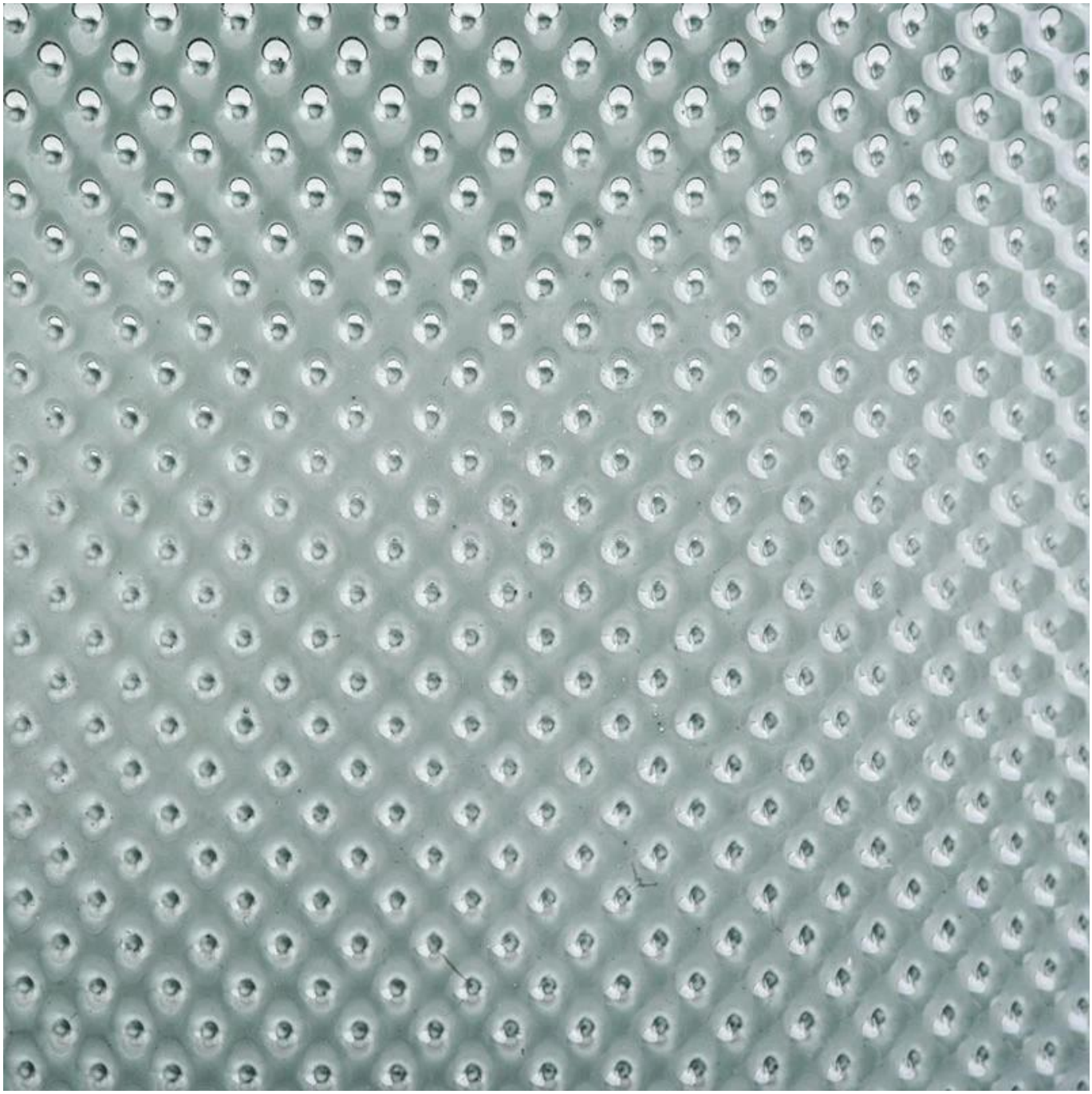

Company Profile

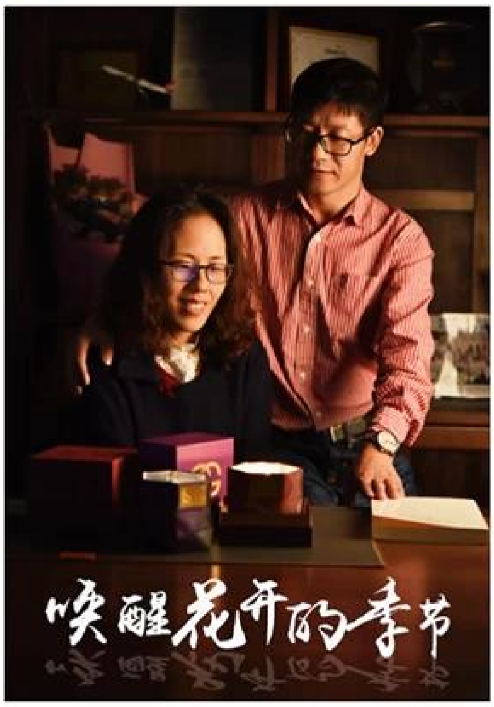

Sunny Glassware was established by Frank and Alice for more than 25 years, which provide a leading excellent combination between prices, quality & responsiveness in glassware industry.

Sunny keep engaged in glassware designing and manufacturing, there are more than 10 product lines available from hand blown craft to machine pressed, machine blown and IS machine made etc., and various kinds of deep processing technologies can be customized such as color sprayed, laser printing, decal print, electroplate, frosted, screen printing, sandblasted and ion plating etc. **ISO 9001:2008/2015, Enterprise Intellectual Property** and **Green & Social Compliance Statement** certificates were issued by the third-party certification companies.

There are about 5,000 items which cover all daily-used glassware and ceramic ware, e.g. candle holders, borosilicate glass, bottles, tumblers, jars, stemware, tableware & drinkware, bathroom accessories etc. The products can meet **FDA, LFGB, CA 65, ASTM, dishwasher test**.

With a strictly control system on product quality and customer service, our exporting market have expanded rapidly to North & South America, Europe, Oceania and Asia.

Our business scopes are mainly involved in home decor, gift crafts and tableware. There are **approximately 80% candle holders in USA luxury branded companies were imported from Sunny Glassware**.

Sunny Glassware ISO 90012008/2015

Zhongren Certification Co., Ltd.

QMS CERTIFICATION OF REGISTRATION

Certification No.: 27318Q20395R0S

Awarded to

Shenzhen Sunny Glassware Co., LTD.

Unified social credit code: 914403007618368B

Registration field: Room 504-505, 5th floor, no. 168, tuan shan road, longhua street, baoan district, shenzhen
Office field: Room 504-505, 5th floor, no. 168, tuan shan road, longhua street office, baoan district, shenzhen city, guangdong province
Business field: Room 504-505, 5th floor, no. 168, tuan shan road, longhua street office, baoan district, shenzhen city, guangdong province
Post Code: 518131

The Quality Management System of the above organization has been assessed and found to be in accordance with the requirements of the standard:

GB / T19001-2016 idt ISO9001: 2015

Certification Scope of the Management System

Sales of glass products (Except CCC certified products).

Validity of the certificate, certified organizations subject to supervision and review at least once a year,after the examination and approval, the organization updates the two-dimensional code information, the certificate is effective. The certificate information is available at the Certification and Accreditation Regulatory Commission official website (www.cnca.gov.cn) query, or certificate through the company's website (www.zrcb.com) query.

First certified date：Jul 19, 2018 Date of issued：Jul 19, 2018 Valid date：Jul 18, 2021

Zhongren Certification Co., Ltd. Issued by：Haibo che

Address：No.5, 3F of 1st unit , 1st Building,
No. 73 of 2nd Western Sector 2nd Ring Road, Qingyang District, Chengdu
Tel：028-62373001

知识产权管理体系认证证书

证书号码：165IP19041S0S

兹证明

深圳市美阳玻璃制品有限公司

广东省深圳市龙岗区横岗街道荣德时代广场B座808、809（518115）

知识产权管理体系符合标准：

GB/T29490-2013

通过认证的范围如下：

玻璃烛台、陶瓷烛台的研发、销售，玻璃精油瓶、玻璃杯的销售的知识产权管理

注：认证注册范围不包括未获得有效的国家相关的相关行政许可，非原许可的产品/服务范围

初次发证日期：2019年01月31日 有效期至：2022年01月30日

证书的有效性通过年度监督保持。年度监督结果无监督审核合格通知书，证书将会暂停。

签发：

中知（北京）认证有限公司

地址：北京市海淀区花园路甲13号7号楼一层103-1（100088）

http://www.zzbjrz.com

证书号第4209845号

外观设计专利证书

外观设计名称：六角回纹罐

设 计 人：张小军

专 利 号：ZL 2016 3 0655323.4

专利申请日：2016年12月29日

专 利 权 人：徐任付

授权公告日：2017年07月07日

本外观设计经过本局依照中华人民共和国专利法进行初步审查，决定授予专利权，颁发本证书并在专利登记簿上予以登记。专利权自授权公告之日起生效。

本专利的专利权期限为十年，自申请日起算。专利权人应当按照专利法及其实施细则规定缴纳费用。本专利的年费应当在每年12月31日前缴纳。未按照规定缴纳年费的，专利权自应当缴纳年费期满之日起终止。

专利证书记载专利权登记时的法律状况。专利权的转移、质押、无效、终止、恢复和专利权人的姓名或名称、国籍、地址变更事项记载在专利登记簿上。

局长
申长雨

第1页（共1页）

ISO 9001□2015

□□□□□□□

□□□□□201630655323.4

□□□□□□□□□□□□

□Shenzhen□□□□□□□□□□□

□□□□□□□□

PACKAGING&SHIPPING

Air freight
Competitively air shipping rates
Railway
Express
Door to door delivery
Sea freight
Stable shipping space and price
Trailer
Owns trailer company in Shenzhen