Frascos de vela de vidrio con acabado mate con tapa de madera.

El vidrio soleado no solo puede realizar pedidos de OEM / ODM, sino que también ayudan a muchas marcas de diseño de concepto a problemas reales.

Centrándose en los productos de lujo de la fragancia en los últimos 10 años, Sunny Glassware es el proveedor de 80% de marcas de fragancia en los Estados Unidos.

El equipo de diseñadores premiado ha ganado la confianza de muchas marcas de lujo como la fragancia del nido. El talentoso equipo de diseño es incomparable en China.

Product Details

Las características de este tarro de velas con tapas.

Office & Sample Room

Compramos una oficina internacional de 1,800 metros cuadrados en Shenzhen.

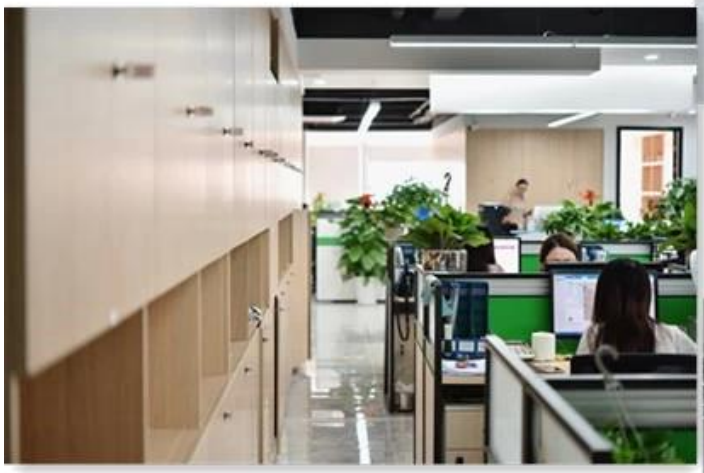

Pantalla de la sala de muestra

Meiyang Glass proporciona más que solo**La sala de muestras de Shenzhen tiene 5000 piezas.**Una amplia gama de opciones. Ganó una tarjeta grandeOpiniones de los usuarios.¡Bienvenido a la oficina de Shenzhen! La imagen es la siguiente.**Solo parte de nuestro candelabro de diseño.**Bienvenido a la oficina de Shenzhen para encontrar a su favorito, le brindará muchas sorpresas, porque es difícil encontrar otro proveedor en China.

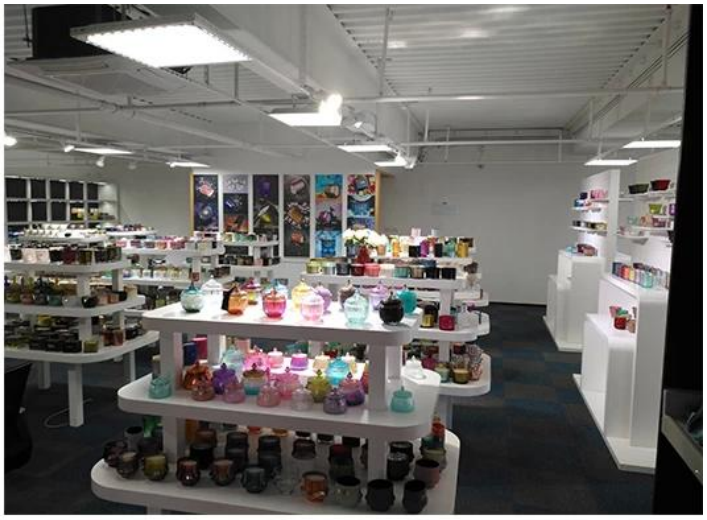

Nuestro certificado

SGS

Test Report No.: GZ080614365/CHEM Date: JUL 02 2008 Page 1 of 4

SHANXI SUNNY GLASSWARE FACTORY SHENZHEN OFFICE
RM 204, BAOHU BUILDING, DONGHU ROAD, LUOHU DISTRICT, SHENZHEN, GUANGDONG, CHINA

The following sample(s) was/were submitted and identified on behalf of the applicant as Coffee glass

SGS Ref No.	: SZ11126876
Buyer	: TEDI
Manufacturer	: SHANXI SUNNY GLASSWARE FACTORY
Country of Origin	: CHINA
Country of Destination	: GERMANY
Sample Receiving Date	: JUN 26, 2008
Testing Period	: JUN 26, 2008 TO JUL 02 2008

Test Requested : In accordance with German Food, Articles of Daily Use and Feed Code of September 1, 2005 (LFGB), Section 30 & DIN 51032:1986.

Test Method : With reference to EN 13B: 1995.
Analysis was performed by Inductively Coupled Argon Plasma Spectrometry.

Conclusion : When tested as specified, the submitted sample(s) do not comply with the limit as stated the German Food, Articles of Daily Use and Feed Code of September 1, 2005 (LFGB), Section 30.

Signed for and on behalf of
SGS-CSTC Ltd

Wang HongLei, Leo
Sr. Engineer

ASTM INTERNATIONAL
Standards Worldwide

This document is issued by the Company subject to its General Conditions of Service printed overleaf or available on request and accessible at http://www.sgs.com/terms_and_conditions.htm. Attention is drawn to the limitation of liability, indemnification and jurisdiction issues defined therein. Any holder of this document is advised that information contained hereon reflects the Company's findings at all the time of its intervention only within the limits of its client's instructions, if any. The Company's sole responsibility is to its client and this document does not exclude or limit the liability of, nor confer rights against, any other person with respect to the subject matter of this document. Unless otherwise agreed in writing, this document does not confer any rights on any other person or entity. Any unauthorized alteration, forgery or falsification of the content or appearance of this document is unlawful and offenders may be prosecuted to the fullest extent of the law. Unless otherwise agreed in writing, the results shown in this test report refer only to the sample(s) tested. This document cannot be reproduced except in full, without prior approval of the Company.

SGS Inspection Testing (China) Co., Ltd. Guangzhou Branch Company | 10/Floor,Rua Qianxi Pat Guangzhou Czecoo S Industry Development Zone,Guangzhou China 510663 t (86-20) 81130500 f (86-20) 82075535 www.cn.sgs.com
中国·广州 · 经济技术开发区科学城科珠路198号 邮编: 510663 t (86-20) 81130500 f (86-20) 82075535 e sgs.china@sgs.com

Member of the SGS Group (SGS SA)

Astm

Zhongren Certification Co., Ltd.

QMS CERTIFICATION OF REGISTRATION

Certification No.: 27318Q20395R0S

Awarded to

Shenzhen Sunny Glassware Co., LTD.

(Unified social credit code: 914403007057934B)
Registration Add.: Room 504-505, 5th floor, no. 198, buan-village, baiwei road, dongfeng street, luohu district, shenzhen
Office Add.: Room 504-505, 5th floor, no. 198, buan-village, baiwei road, dongfeng street office, luohu district, shenzhen city, guangdong province
Business Add.: Room 504-505, 5th floor, no. 198, buan-village, baiwei road, dongfeng street office, luohu district, shenzhen city, guangdong province
Post Code: 518002

The Quality Management System of the above organization has been assessed and found to be in accordance with the requirements of the standard:

GB / T19001-2016 idt ISO9001: 2015

Certification Scope of the Management System

Sales of glass products (Except CCC certified products).

Validity of the certificate, certified organizations subject to supervision and review at least once a year,after the examination and approval, the organization updates the two-dimensional code information, the certificate is effective. The certificate information is available at the Certification and Accreditation Regulatory Commission official website (www.cnca.gov.cn) query, but also through the company's website (www.zrcin.com) query.

First certified date：Jul.19, 2018 Date of Issued：Jul.19, 2018 Valid date：Jul.18, 2021

Zhongren Certification Co., Ltd.

Issued by：Haibo che

Address：No.5, 3F of 1st unit , 1st Building,
No. 73 of 2nd Western Sector 2nd Ring Road, Qingyang District, Chengdu
Tel：028-62373001

ISO9001-2015

Green & Social Compliance Policy Statement
Shenzhen Sunny Glassware Co. Ltd

Packaging Reduction
- We have a team in place focusing on the reduction in size/weight/type of packaging.
- We measure the amount of, composition of, and/or weight of the packaging we use.
- We have specific goals in place to reduce the size/weight of packaging.

Suppliers, Permissible harvests and origin of raw materials
- Before beginning a business relationship with a manufacturing facility, we evaluate their quality of production and capacity for production.
- We employ chain-of-custody certification to ensure that we know precisely where our raw materials come from.

Third-Party Certifications
- We have obtained ptd party certifications for the products that we sell or we utilize materials that are currently certified.
  - EMAS
  - Valid Environmental Impact Assessment (EIA)
- We incorporate the Society of the Plastics Industry labeling system for packaging containing PVC.

Other considerations:
- We are willing and able to publicly report our environmental performance to buyers on an annual basis using a recognized, third-party method.
- We are considering the following aspects:
  - Water-use management
  - Environmental management systems
  - Noise pollution prevention
  - Permissible harvests and origin of raw materials

Social Responsibility
- We have a process for managing social compliance at the manufacturing level.
- We work with our supply base to resolve issues found during social compliance evaluations and also document specific corrections and improvements.
- We invest in community development activities in the markets we source from and/or operate within.
- We have obtained certifications for labor policies and work practice, currently certified.
  - Certifications that prove your compliance with local laws and regulations

Responsabilidad verde y social
Declaración de polidia

Factory Show

A continuación se muestran las imágenes de las principales transacciones en línea. Para obtener más información de la fábrica, consulte:Tour por la fábrica

01 Factory

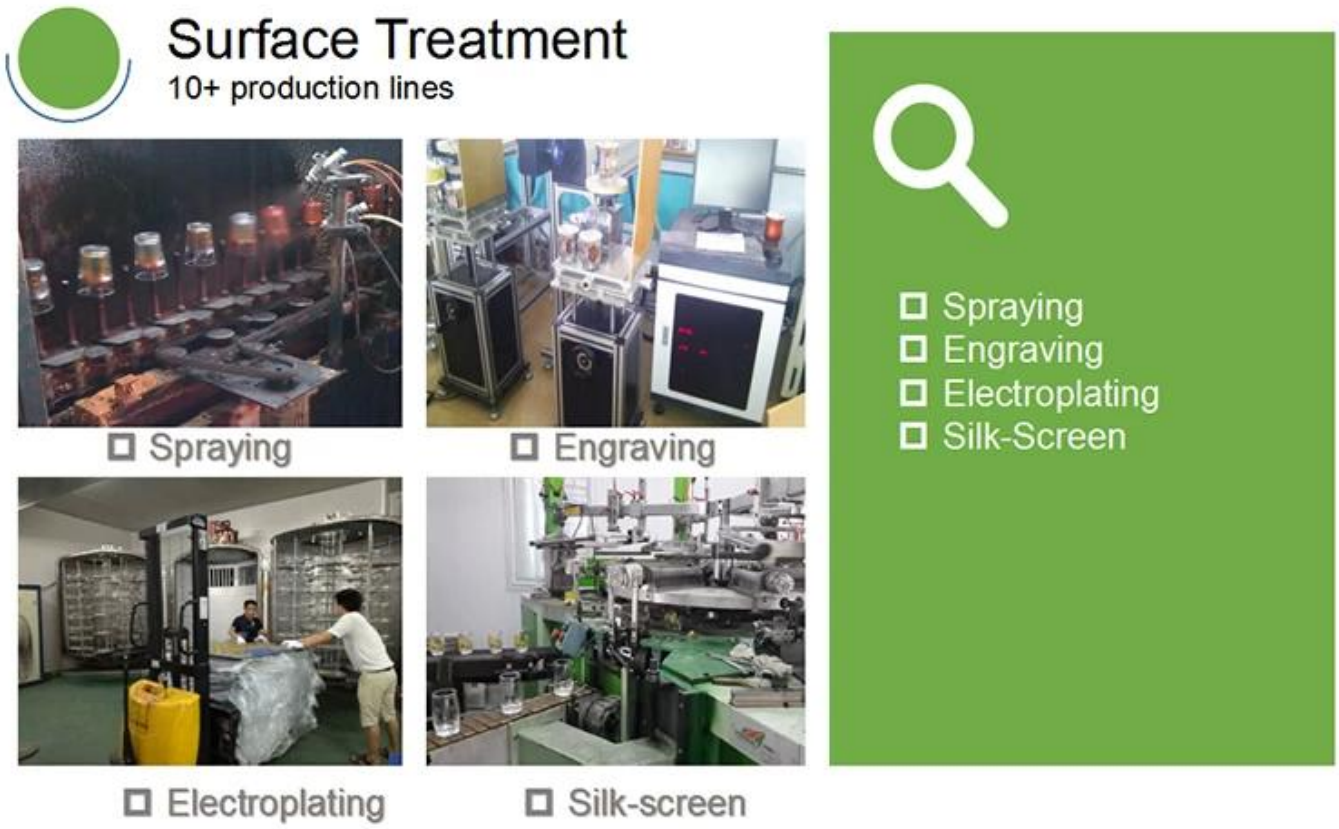

Otros Videos

Las características de la máquina de cristal prensada de la máquina.

Las máquinas abiertas, la embarcación presionada por máquina se usa generalmente para hacer velas con las siguientes características: el diámetro superior es inferior a la parte inferior

. Producción en masa con alta MOQ.

. Patrón en relieve en la pared exterior.

. Máximo - grosor mínimo: 1.5 ~ 10 mm

. Espesor delgado: 4 ~ 30mm

. Costo del modelo de bajo costo en la pared exterior.

Método de aplicación

1. Úsalo bajo la guía de un adulto.
2. Enjuague con agua o agua hirviendo antes de su uso.
3. No toque el borde del vidrio, intente eliminar la parte inferior del vidrio o la manija

Precauciones

Cerveza, vino, vino blanco, bebidas o agua caliente puede no estar demasiado llena

2. Para evitar lastimar las manos de su hijo, manténgalos fuera de su alcance.
3. Evite la caída, colisión y fuerte impacto.
4. No aplicable a los hornos de microondas.
5. Para evitar que se rompa, no lo coloque directamente en llamas.

Más **Candelero** O cualquier vaso,

Por favor visite nuestro sitio web:Http://www.okcandle.com/

O aquí puede ayudarlo a entendernos mejor: **Preguntas más frecuentes**