tarro de vela de cristal brillante verde brillante y blanco

Sunny Glass no solo puede realizar pedidos OEM / ODM, sino que también puede ayudar a muchas marcas, desde el diseño conceptual hasta los proudcts reales.

Centrándose en productos de fragancia de lujo en los últimos 10 años, Sunny Glassware es el proveedor de marcas de fragancias del 80% en los Estados Unidos.

El galardonado equipo de diseñadores se ha ganado la confianza de muchas marcas exclusivas como NEST Fragrance. El talentoso equipo de diseño no tiene parangón en China.

Product Details

Vela de cristal de 3 mecha con decoración.

¿Por qué elegir los portavelas Sunny Glassware?

Ventaja única del mercado

. Centrarse en los diseños

. Proveedor de candelero para 80% de la marca de fragancias de EE. UU.

. AQL más 6 estrictas y soleadas pruebas de control de calidad

. Mantener la calidad consistente con la muestra y la calidad. producto

Ceremonia de diseño de conciencia.

. Ganó el premio "Made in China"

. Recibió una muy admirable fragancia NEST.

. Amigo o regalo de relación comercial

. Relajación y vida romántica.

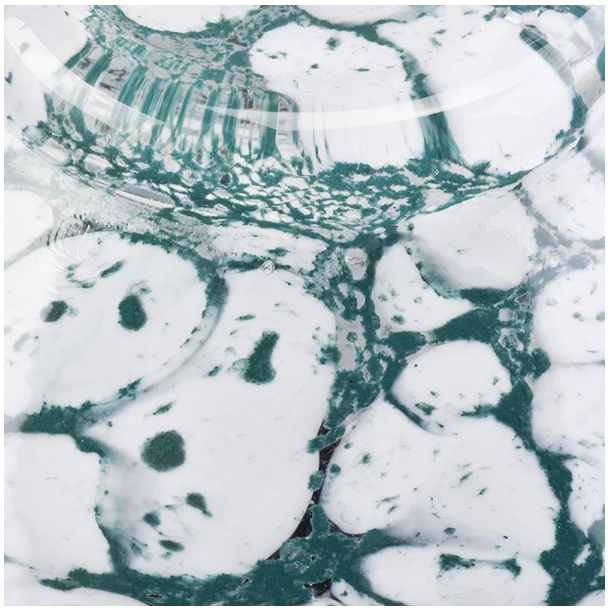

El diseño de tamaño flexible permite que su mercado crezca rápidamente

Diámetro superior: 73 mm
Diámetro inferior: 83 mm
Altura: 98mm
Diámetro máximo: 85 mm
Peso: 405g
Capacidad: 277ml

Diseños personalizados y diferentes tamaños disponibles.

Con nuestro fuerte apoyo, nuestros clientes están creciendo rápidamente, desde pequeños laboratorios hasta líderes de la industria.

Escena de la vida

. Cafe o bar

. Perfecto para familias, hoteles o jardines.

. Dulce regalo de amante

. Cada renovación

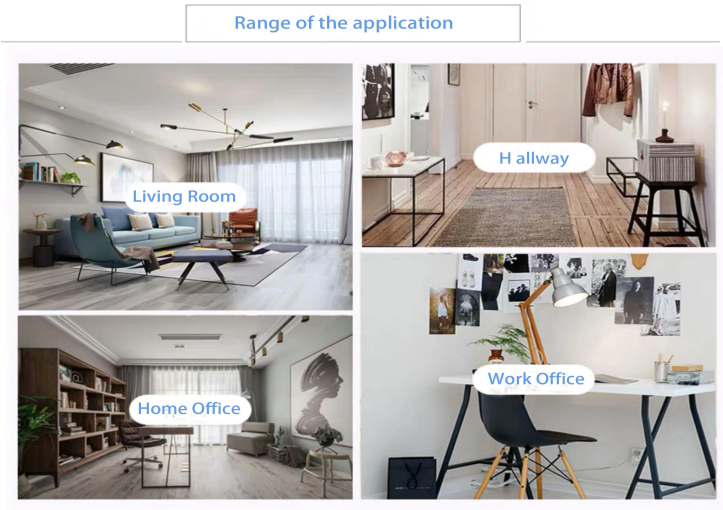

Office & Sample Room

Compramos una oficina internacional de 1,800 metros cuadrados en Shenzhen.

Muestra de sala de visualización

Meiyang Glass ofrece más que solo **Sala de muestra de Shenzhen tiene 5000 piezas** Una amplia gama de opciones. Ganó una tarjeta grande Valoración de los clientes. ¡Bienvenido a la oficina de Shenzhen! La imagen es la siguiente. **Solo parte de nuestros candelabros de diseño.**Bienvenido a la oficina de Shenzhen para encontrar su favorito, le traerá muchas sorpresas, ya que es difícil encontrar otro proveedor en China.

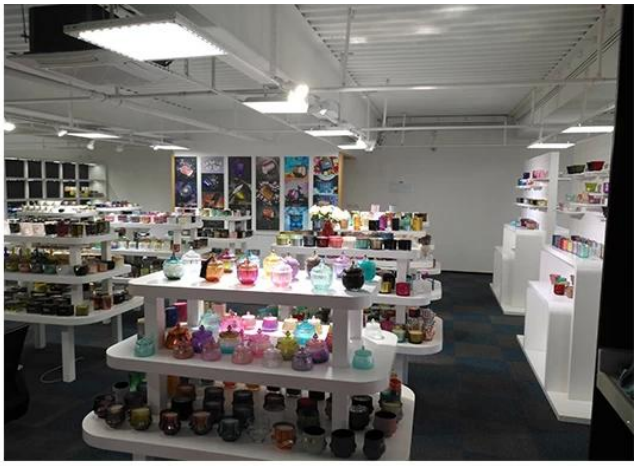

Nuestro certificado

SGS

Test Report No.: GZ08061114365/CHEM Date: JUL 02 2008 Page 1 of 4

SHANXI SUNNY GLASSWARE FACTORY SHENZHEN OFFICE
RM 204, BAOHU BUILDING, DONGHU ROAD, LUOHU DISTRICT, SHENZHEN, GUANGDONG, CHINA

The following sample(s) was/were submitted and identified on behalf of the applicant as Coffee glass

SGS Ref No. : SZ11126876
Sample No. : SZ01
Manufacturer : SHANXI SUNNY GLASSWARE FACTORY
Country of Origin : CHINA
Country of Destination : GERMANY
Sample Receiving Date : JUN 26, 2008
Testing Period : JUN 26, 2008 TO JUL 02 2008

Test Requested : In accordance with German Food, Articles of Daily Use and Feed Code of September 1, 2005 (LFGB), Section 30 & DIN 51032:1986.

Test Method : With reference to EN 1388: 1995.
Analysis was performed by Inductively Coupled Argon Plasma Spectrometry.

Conclusion : When tested as specified, the submitted sample(s) do not comply with the limit as stated the German Food, Articles of Daily Use and Feed Code of September 1, 2005 (LFGB), Section 30.

Signed for and on behalf of
SGS-CSTC Ltd.

Wang Hongjiat, Leo
Sr. Engineer

ASTM INTERNATIONAL
Standards Worldwide

Member of the SGS Group (SGS SA)

Zhongren Certification Co., Ltd.

QMS CERTIFICATION OF REGISTRATION

Certification No.: 27318Q20395R0S

Awarded to

Shenzhen Sunny Glassware Co., LTD.

The Quality Management System of the above organization has been assessed and found to be in accordance with the requirements of the standard:

GB / T19001-2016 idt ISO9001: 2015

Certification Scope of the Management System

Sales of glass products (Except CCC certified products).

Validity of the certificate, certified organizations subject to supervision and review at least once a year,after the examination and approval, the organization updates the certificate information, ensuring that the certificate is effective. The certificate information is available on the Certification and Accreditation Regulatory Commission official website (www.cnca.gov.cn) query, but also through the company's website (www.zrcfc.com) query.

First certified date : Jul 19, 2018 Date of Issued : Jul 19, 2018 Valid date : Jul 18, 2021

Zhongren Certification Co., Ltd.

Issued by : Haibo che

Address : No.5, 3F of 1st unit , 1st Building,
No. 73 of 2nd Western Sector 2nd Ring Road, Qingyang District, Chengdu
Tel : 028-62373001

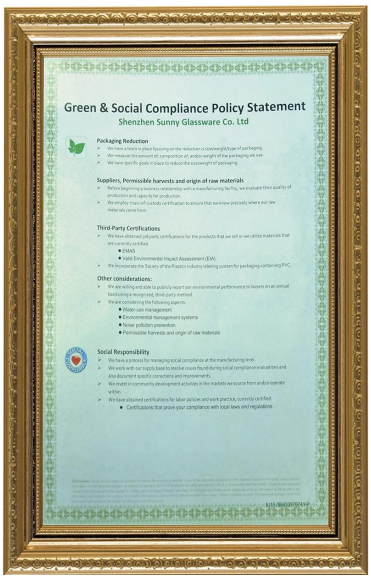

Green & Social Compliance Policy Statement

Shenzhen Sunny Glassware Co. Ltd

Packaging Reduction

- We have a team in place focusing on the reduction in unnecessary/excess of packaging.
- We measure the amount of, composition of, and/or weight of the packaging we use.
- We have specific goals in place to reduce the size/weight of packaging.

Suppliers, Permissible harvests and origin of raw materials

- Before beginning a business relationship with a manufacturing facility, we evaluate their quality of production and capacity for production.
- We employ chain-of-custody certification to ensure that we know precisely where our raw materials come from.

Third-Party Certifications

- We have obtained, jointly certificaions for the products that we sell or we utilize materials that are currently certified.
  - EMAS
  - Valid Environmental Impact Assessment (EIA)
- We incorporate the Society of the Plastics Industry labeling system for packaging containing PVC.

Other considerations:

- We are willing and able to publicly report our environmental performance to buyers on an annual basis using a recognized, third-party method.
- We are considering the following aspects:
  - Water use management
  - Environmental management systems
  - Noise pollution prevention
  - Permissible harvests and origin of raw materials

Social Responsibility

- We have a process for managing social compliance at the manufacturing level.
- We work with our supply base to resolve issues found during social compliance evaluations and also document specific corrections and improvements.
- We invest in community development activities in the markets we source from and/or operate within.
- We have obtained certifications for labor policies and work practice, currently certified.
  - Certifications that prove your compliance with local laws and regulations

ASTM

ISO9001-2015

Responsabilidad verde y social.

Declaración de Polidy

Factory Show

A continuación se muestran imágenes de las principales transacciones en línea. Para obtener más información de fábrica, consulte:Tour por la fábrica

Surface Treatment

10+ production lines

Spraying

Engraving

Electroplating

Silk-screen

- Spraying
- Engraving
- Electroplating
- Silk-Screen