schwarzes herzförmiges Hochzeit Glas Kerzenglas

Sunny Glass kann nicht nur OEM / ODM-Aufträge ausführen, sondern auch vielen Marken helfen, vom Konzeptdesign bis zum tatsächlichen Stolz.

Sunny Glassware hat sich in den letzten 10 Jahren auf Luxus-Duftprodukte konzentriert und ist der Lieferant von 80% igen Duftmarken in den USA.

Das preisgekrönte Designerteam hat das Vertrauen vieler gehobener Marken wie NEST Fragrance gewonnen. Das talentierte Designteam ist in China unerreicht.

Product Details

Die Eigenschaften dieses Kerzenglases

---

1. herzförmiges Glas
2. Bowknot Glaskerzendeckel
3. Besprühen Sie die Kerzenhalter und Deckel mit schwarzen Punkten

Warum sich für Sunny Glassware Kerzenhalter entscheiden?

Einzigartiger Marktvorteil

. Design im Fokus

. Kerzenhalter Lieferanten für 80% USA Duftmarke

. AQL plus 6 strenge und sonnige QC-Teststandards

. Die Qualität muss mit der Probe und der Qualität übereinstimmen Produkt

Zeremonie Design Bewusstsein

. Ausgezeichnet mit dem Preis "Made in China"

. Erhielt einen sehr bewundernswerten NEST-Duft

. Freund oder Geschäftsbeziehung Geschenk

. Entspannung und romantisches Leben

Dank des flexiblen Formats kann Ihr Markt schnell wachsen

Krug:
Oberer Durchmesser: 92 * 80mm
Bodendurchmesser: 92 * 80mm
Höhe: 50mm
Gewicht: 225 g
Fassungsvermögen: 140ml
Deckel:
Oberer Durchmesser: 90 * 80mm
Höhe: 25mm
Gewicht: 108 g

Sonderanfertigungen und verschiedene Größen erhältlich

Mit unserer starken Unterstützung wachsen unsere Kunden schnell, von kleinen Labors bis hin zu Branchenführern.

Lebensszene

. Kaffee oder Bar

. Perfekt für Familien, Hotels oder Gärten

. Das Geschenk des süßen Liebhabers

. Jede Renovierung

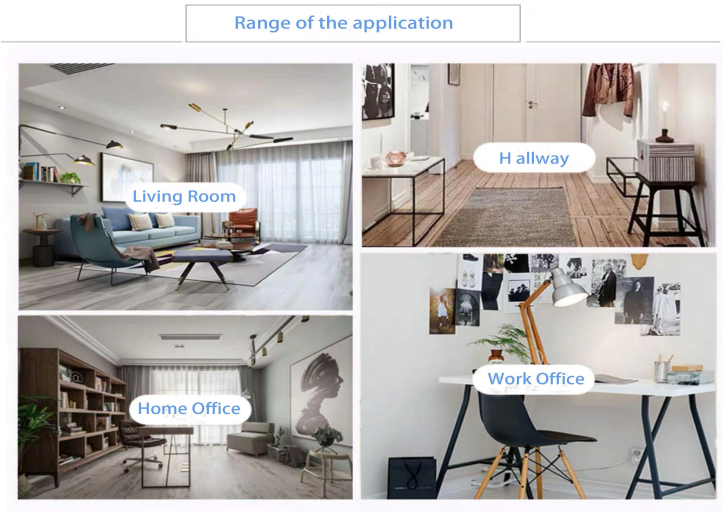

Wir haben ein 1.800 Quadratmeter großes internationales Büro in Shenzhen gekauft.

Probenraumanzeige

Meiyang Glass bietet mehr als nur **Shenzhen Musterraum hat 5000 Stück** Eine breite Palette von Optionen. Er hat eine große Karte gewonnen Kundenbewertungen. Willkommen im Büro in Shenzhen! Das Bild ist wie folgt **Nur ein Teil unseres Design-Kerzenhalters**Willkommen in der Niederlassung in Shenzhen, um Ihren Favoriten zu finden. Es wird Sie überraschen, denn es ist schwierig, einen solchen Lieferanten in China zu finden.

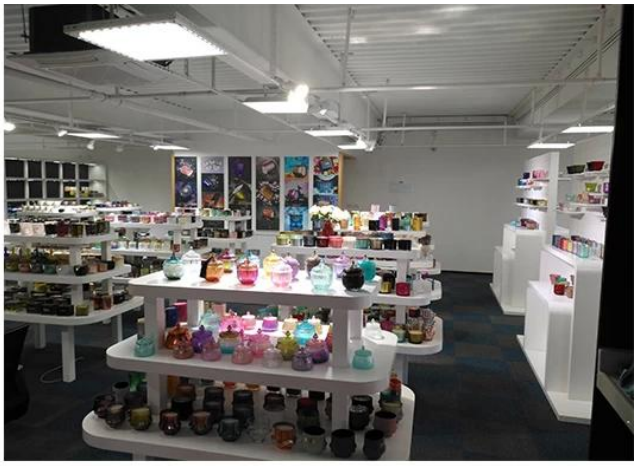

Unser Zertifikat

SGS

Test Report No.: GZ08061114365/CHEM Date: JUL 02 2008 Page 1 of 4

SHANXI SUNNY GLASSWARE FACTORY SHENZHEN OFFICE
RM 204, BAOHU BUILDING, DONGHU ROAD, LUOHU DISTRICT, SHENZHEN, GUANGDONG, CHINA

The following sample(s) was/were submitted and identified on behalf of the applicant as Coffee glass

SGS Ref No.	: SZ11126876
Sample No.	: SZ01
Manufacturer	: SHANXI SUNNY GLASSWARE FACTORY
Country of Origin	: CHINA
Country of Destination	: GERMANY
Sample Receiving Date	: JUN 26, 2008
Testing Period	: JUN 26, 2008 TO JUL 02 2008

Test Requested : In accordance with German Food, Articles of Daily Use and Feed Code of September 1, 2005 (LFGB), Section 30 & DIN 51032:1986.

Test Method : With reference to EN 13806: 1995.
Analysis was performed by Inductively Coupled Argon Plasma Spectrometry.

Conclusion : When tested as specified, the submitted sample(s) do not comply with the limit as stated the German Food, Articles of Daily Use and Feed Code of September 1, 2005 (LFGB), Section 30.

Signed for and on behalf of
SGS-CSTC Ltd.

Wang Hongjiat, Leo
Sr. Engineer

ASTM INTERNATIONAL
Standards Worldwide

Member of the SGS Group (SGS SA)

Zhongren Certification Co., Ltd.

QMS CERTIFICATION OF REGISTRATION

Certification No.: 27318Q20395R0S

Awarded to

Shenzhen Sunny Glassware Co., LTD.

Unified social credit code: 914403007618248B

Registered Add: Room 504-506, 5th floor, no. 168, buxin village, dalang road, longhua street office, bao'an district, shenzhen
Official Add: Room 504-506, 5th floor, no. 168, buxin village, dalang road, longhua street office, bao'an district, shenzhen city, guangdong province
Business Add: Room 504-506, 5th floor, no. 168, buxin village, dalang road, longhua street office, bao'an district, shenzhen city, guangdong province
Post Code: 518035

The Quality Management System of the above organization has been assessed and found to be in accordance with the requirements of the standard:

GB / T19001-2016 idt ISO9001: 2015

Certification Scope of the Management System

Sales of glass products (Except CCC certified products).

Validity of the certificate, certified organizations subject to supervision and review at least once a year,after the examination and approval, the organization updates the certificate information, ensuring that the certificate is effective. The certificate information is available on the Certification and Accreditation Regulatory Commission official website (www.cnca.gov.cn) query, but also through the company's website (www.zrcfa.com) query.

First certified date : Jul 19, 2018 Date of Issued : Jul 19, 2018 Valid date : Jul 18, 2021

Zhongren Certification Co., Ltd.

Issued by : Haibo che

Address : No.5, 3F of 1st unit , 1st Building,
No. 73 of 2nd Western Sector 2nd Ring Road, Qingyang District, Chengdu
Tel : 028-62373001

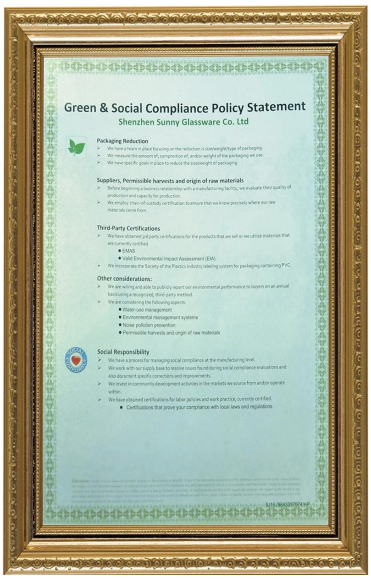

Green & Social Compliance Policy Statement
Shenzhen Sunny Glassware Co. Ltd

Packaging Reduction
- We have a team in place focusing on the reduction in unnecessary/excess of packaging.
- We measure the amount of, composition of, and/or weight of the packaging we use.
- We have specific goals in place to reduce the size/weight of packaging.

Suppliers, Permissible harvests and origin of raw materials
- Before beginning a business relationship with a manufacturing facility, we evaluate their quality of production and capacity for production.
- We employ chain-of-custody certification to ensure that we know precisely where our raw materials come from.

Third-Party Certifications
- We have obtained pulpwerk certifications for the products that we sell or we utilize materials that are currently certified.
  - EMAS
  - Valid Environmental Impact Assessment (EIA)
- We incorporate the Society of the Plastics Industry labeling system for packaging containing PVC.

Other considerations:
- We are willing and able to publicly report our environmental performance to buyers on an annual basis using a recognized, third-party method.
- We are considering the following aspects:
  - Water use management
  - Environmental management systems
  - Noise pollution prevention
  - Permissible harvests and origin of raw materials

Social Responsibility
- We have a process for managing social compliance at the manufacturing level.
- We work with our supply base to resolve issues found during social compliance evaluations and also document specific corrections and improvements.
- We invest in community development activities in the markets we source from and/or operate within.
- We have obtained certifications for labor policies and work practice, currently certified.
  - Certifications that prove your compliance with local laws and regulations

ASTM

ISO9001-2015

Grüne und soziale Verantwortung Polidys Aussage

Factory Show

Unten finden Sie Bilder der wichtigsten Online-Transaktionen. Weitere Informationen zur Fabrik finden Sie unter:Fabrik-Tour

01 Factory

Surface Treatment

10+ production lines

Spraying

Engraving

Electroplating

Silk-screen

- Spraying
- Engraving
- Electroplating
- Silk-Screen