带盖的雨滴豪华粉红色玻璃罐

Sunny Glass不仅可以执行OEM / ODM订单，还可以帮助许多品牌从概念设计到实际的自豪感。

Sunny Glassware专注于最近10年的奢侈香水产品，是美国80％香水品牌的供应商。

屡获殊荣的设计师团队赢得了许多高端品牌如NEST Fragrance的信任。才华横溢的设计团队在中国无与伦比。

Product Details

这个带有盖子的蜡烛罐的特征

□□□□□Sunny Glassware□□

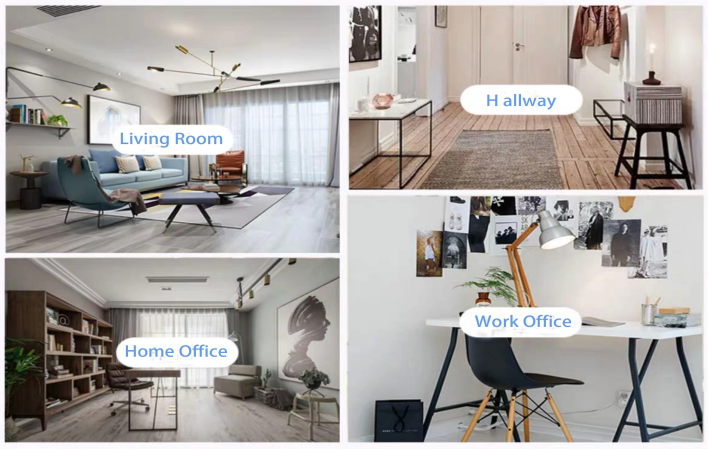

生活场景

。咖啡或酒吧

。适合家庭，酒店或花园

。甜蜜的情人的礼物

。每一次装修

Range of the application

Office & Sample Room

我们在深圳购买了1,800平方米的国际办事处。

样品室展示

梅阳玻璃提供的不仅仅是 深圳样板房有**5000**件 种类繁多的选择。他赢了一张大牌 顾客评论。 欢迎来到深圳办事处！图像如下 只是我们设计烛台的一部分欢迎来深圳办事处寻找您的最爱，它会给您带来很多惊喜，因为很难在中国找到这样的另一家供应商。

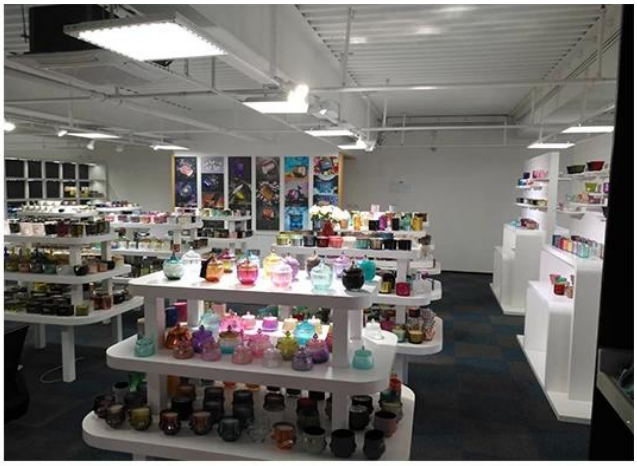

□□□□□

SGS

Test Report No.: GZ08061144365/CHEM Date: JUL 02 2008 Page 1 of 4

SHANXI SUNNY GLASSWARE FACTORY SHENZHEN OFFICE
RM 204, BAOHU BUILDING, DONGHU ROAD, LUOHU DISTRICT, SHENZHEN, GUANGDONG, CHINA

The following sample(s) was/were submitted and identified on behalf of the applicant as Coffee glass

SGS Ref No. : SZ11126976
Item : SZ01
Manufacturer : SHANXI SUNNY GLASSWARE FACTORY
Country of Origin : CHINA
Country of Destination : GERMANY
Sample Receiving Date : JUN 26, 2008
Testing Period : JUN 26, 2008 TO JUL 02 2008

Test Requested : In accordance with German Food, Articles of Daily Use and Feed Code of September 1, 2005 (LFGB), Section 30 & DIN 51032:1986.

Test Method : With reference to EN 1388: 1995.
Analysis was performed by Inductively Coupled Argon Plasma Spectrometry.

Conclusion : When tested as specified, the submitted sample(s) do not comply with the limit as stated the German Food, Articles of Daily Use and Feed Code of September 1, 2005 (LFGB), Section 30.

Signed for and on behalf of
SGS-CSTC Ltd.

Wang HongLei, Leo
Sr. Engineer

ASTM INTERNATIONAL
Standards Worldwide

Member of the SGS Group (SGS SA)

Zhongren Certification Co., Ltd.

QMS CERTIFICATION OF REGISTRATION

Certification No.: 27318Q20395R0S

Awarded to

Shenzhen Sunny Glassware Co., LTD.

The Quality Management System of the above organization has been assessed and found to be in accordance with the requirements of the standard:

GB / T19001-2016 idt ISO9001: 2015

Certification Scope of the Management System

Sales of glass products (Except CCC certified products).

First certified date : Jul 19, 2018 Date of Issued : Jul 19, 2018 Valid date : Jul 18, 2021

Zhongren Certification Co., Ltd.

Issued by : Haibo che

Address : No.5, 3F of 1st unit , 1st Building,
No. 73 of 2nd Western Sector 2nd Ring Road, Qingyang District, Chengdu
Tel : 028-62373001

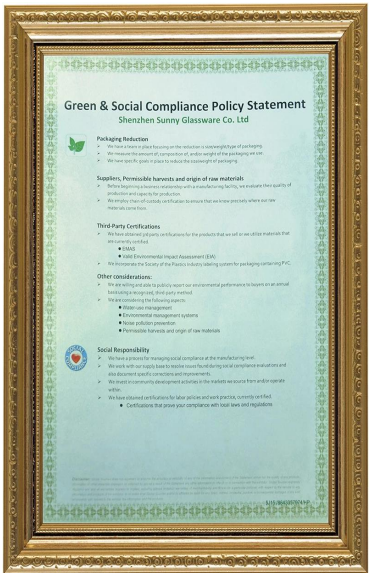

Green & Social Compliance Policy Statement

Shenzhen Sunny Glassware Co. Ltd

Packaging Reduction

- We have a team in place focusing on the reduction in overweight/type of packaging.
- We measure the amount of, composition of, and/or weight of the packaging we use.
- We have specific goals in place to reduce the overweight of packaging.

Suppliers, Permissible harvests and origin of raw materials

- Before beginning a business relationship with a manufacturing facility, we evaluate their quality of production and capacity for production.
- We employ chain-of-custody certificates to ensure that we know precisely where our raw materials come from.

Third-Party Certifications

- We have obtained 3rd party certifications for the products that we sell or we utilize materials that are currently certified.
  - EMAS
  - Valid Environmental Impact Assessment (EIA)
- We incorporate the Society of the Plastics Industry labeling system for packaging containing PVC.

Other considerations:

- We are willing and able to publicly report our environmental performance to buyers on an annual basis using a recognized, third-party method.
- We are combining the following aspects:
  - Water-use management
  - Environmental management systems
  - Noise pollution prevention
  - Permissible harvests and origin of raw materials

Social Responsibility

- We have a process for managing social compliance at the manufacturing level.
- We work with our supply base to resolve issues found during social compliance evaluations and also document specific corrections and improvements.
- We invest in community development activities in the markets we source from and/or operate within.
- We have attained certifications for labor policies and work practice, currently certified.
  - Certifications that prove your compliance with local laws and regulations

ASTM ISO9001-2015 □□□□□□□□ Polidy□□□

Factory Show

□□□□□□□□□□□□□□□□□□□□□□□□□□□□□□

01 Factory

其他视频

机器压制玻璃烛台的特点

Open Machine Machine-Pressed Craft通常用于制作具有以下特征的烛台：上部直径低于底部

。批量生产具有高MOQ

。外墙上有浮雕图案

。最大 - 最小厚度: 1.5~10mm

。较薄的厚度: 4~30mm

。外墙上的低成本模型成本。

申请方法

1.在成人的指导下使用它

2.使用前用清水或开水冲洗

3.请勿触摸玻璃边缘，尝试取下玻璃底部或手柄

注意事项

啤酒，葡萄酒，白葡萄酒，饮料或热水可能不会太满

2.为避免伤害孩子的双手，请将其放在触手可及的地方。

3.避免坠落，碰撞和强烈撞击

4.不适用于微波炉

5.为防止其破裂，请勿将其直接放在火上。

更多聚 或任何玻璃，

请访问我们的网站：Http://www.okcandle.com/

或者这里可以帮助您更好地了解我们：常问问题