غير لامع إنهاء الجرار شمعة الزجاج الشفوعة مع غطاء خشبي

لا يمكن للزجاج المشمس إجراء أوامر OEM / ODM فقط، ولكن أيضا مساعدة العديد من العلامات التجارية من تصميم مفهوم إلى Blackcts الفعلي.

Sunny Glassware هي المورد من العلامات التجارية العطر 80٪ في الولايات المتحدة، التركيز على منتجات العطر الفاخرة في آخر 10 سنوات.

فاز فريق الحائز على جائزة من المصممين على ثقة العديد من العلامات التجارية الراقية مثل عطر العش. فريق التصميم الموهوب لا مثيل له في الصين.

Product Details

خصائص هذه جرة الشموع مع الأغطية

Office & Sample Room

لقد اشترينا مكتبا دوليا يبلغ عدد سكانه. 1800 متر مربع في شنتشن

SG
SUNNY GROUP
深圳市美阳玻璃制品有限公司
SHENZHEN SUNNY GLASSWARE CO.,LTD

عرض غرفة عينة

أكثر من مجردشنتشن عينة غرفة بها **5000** قطعةمجموعة واسعة من الخيارات. فاز ببطاقة كبيرةآراء Meiyang Glass يوفر
العملاء.مرحبا بكم في مكتب شنتشن! الصورة هي كما يليمجرد جزء من الشموع الشموعمرحبا بك في مكتب شنتشن للعثور على
المفضل لديك، وسوف تجلب لك الكثير من المفاجآت، لأنه من الصعب العثور على مثل هذه المورد الآخر في الصين.

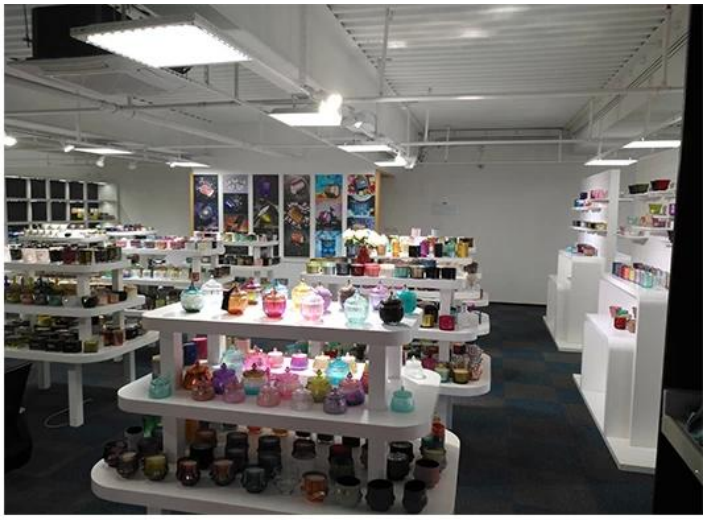

□□□□□□□□□

SGS

Test Report No.: GZ0806114365/CHEM Date: JUL 02 2008 Page 1 of 4

SHANXI SUNNY GLASSWARE FACTORY SHENZHEN OFFICE
RM 204, BAOHU BUILDING, DONGHU ROAD, LUOHU DISTRICT, SHENZHEN, GUANGDONG, CHINA

The following sample(s) was/were submitted and identified on behalf of the applicant as Coffee glass

SGS Ref No. : SZ11126876
Buyer : TEDI
Manufacturer : SHANXI SUNNY GLASSWARE FACTORY
Country of Origin : CHINA
Country of Destination : GERMANY
Sample Receiving Date : JUN 26, 2008
Testing Period : JUN 26, 2008 TO JUL 02 2008

Test Requested : In accordance with German Food, Articles of Daily Use and Feed Code of September 1, 2005 (LFGB), Section 30 & DIN 51032:1986.

Test Method : With reference to EN 1388: 1995.
Analysis was performed by Inductively Coupled Argon Plasma Spectrometry.

Conclusion : When tested as specified, the submitted sample(s) do not comply with the limit as stated the German Food, Articles of Daily Use and Feed Code of September 1, 2005 (LFGB), Section 30.

Signed for and on behalf of
SGS-CSTC Ltd.

Wang HongLei, Leo
Sr. Engineer

ASTM INTERNATIONAL
Standards Worldwide

This document is issued by the Company under its General Conditions of Service printed overleaf or available on request and accessible at http://www.sgs.com/terms_and_conditions.htm. Attention is drawn to the limitation of liability, indemnification and jurisdiction issues defined therein. Any holder of this document is advised that information contained hereon reflects the Company's findings at the time of its intervention only and within the limits of Client's instructions, if any. The Company's sole responsibility is to its Client and this document does not exonerate parties to a transaction from exercising all their rights and obligations under the transaction documents. Any unauthorized alteration, forgery or falsification of the content or appearance of this document is unlawful and offenders may be prosecuted to the fullest extent of the law. Unless otherwise stated the results shown in this test report refer only to the sample(s) tested. This document cannot be reproduced except in full, without prior approval of the Company.

198 Kezhu Road, Scientech Park Guangzhou Economic & Technology Development District, Guangzhou, China 510663 t (86-20) 82155555 f (86-20) 82075125 www.cn.sgs.com
中国・广州・经济技术开发区科学城科珠路198号 邮编: 510663 t (86-20) 82155555 f (86-20) 82075125 e sgs.china@sgs.com

Member of the SGS Group (SGS SA)

ASTM.

Zhongren Certification Co., Ltd.

QMS CERTIFICATION OF REGISTRATION

Certification No.: 27318Q20395R0S

Awarded to

Shenzhen Sunny Glassware Co., LTD.

Unified social credit code: 91440300574769249B
Registration Add.: Room 504.505, 5th floor, no. 188, buxin village, taibai road, donghu street, luohu district, shenzhen
Office Add.: Room 504.505, 5th floor, no. 188, buxin village, taibai road, donghu street office, luohu district, shenzhen city, guangdong province
Business Add: Room 504.505, 5th floor, no. 188, buxin village, taibai road, donghu street office, luohu district, shenzhen city, guangdong province
Post Code: 518000

The Quality Management System of the above organization has been assessed and found to be in accordance with the requirements of the standard:

GB / T19001-2016 idt ISO9001: 2015

Certification Scope of the Management System

Sales of glass products (Except CCC certified products).

Validity of the certificate, certified organizations subject to supervision and review at least once a year,after the examination and approval, the organization updates the two-dimensional code information, the certificate is effective. The certificate information is available at the Certification and Accreditation Regulatory Commission official website (www.cnca.gov.cn) query, but also through the company's website (www.zrcln.com) query.

First certified date: Jul.19, 2018 Date of Issued: Jul.19, 2018 Valid date: Jul.18, 2021

Zhongren Certification Co., Ltd.

Issued by: Haibo che

Address: No.5, 3F of 1st unit, 1st Building,
No. 73 of 2nd Western Sector 2nd Ring Road, Qingyang District, Chengdu
Tel: 028-62373001

ISO9001-2015.

Green & Social Compliance Policy Statement

Shenzhen Sunny Glassware Co. Ltd

Packaging Reduction

- We have a team in place focusing on the reduction is size/weight/type of packaging.
- We measure the amount of, composition of, and/or weight of the packaging we use.
- We have specific goals in place to reduce the size/weight of packaging.

Suppliers, Permissible harvests and origin of raw materials

- Before beginning a business relationship with a manufacturing facility, we evaluate their quality of production and capacity for production.
- We employ chain-of-custody certification to ensure that we know precisely where our raw materials come from.

Third-Party Certifications

- We have obtained 3rd party certifications for the products that we sell or we utilize materials that are currently certified.
  - EMAS
  - Valid Environmental Impact Assessment (EIA)
- We incorporate the Society of the Plastics Industry labeling system for packaging containing PVC.

Other considerations:

- We are willing and able to publicly report our environmental performance to buyers on an annual basis using a recognized, third-party method.
- We are considering the following aspects:
  - Water-use management
  - Environmental management systems
  - Noise pollution prevention
  - Permissible harvests and origin of raw materials

Social Responsibility

- We have a process for managing social compliance at the manufacturing level.
- We work with our supply base to resolve issues found during social compliance evaluations and also document specific corrections and improvements.
- We invest in community development activities in the markets we source from and/or operate within.
- We have obtained certifications for labor policies and work practice, currently certified.
  - Certifications that prove your compliance with local laws and regulations

SJ15/8843357974/HP

المسؤولية الخضراء والاجتماعية
polidy بيان

Factory Show

فيما يلي صور للمعاملات الرئيسية عبر الإنترنت . لمزيد من معلومات المصنع، يرجى الاطلاع على: مصنع
جولة

01 Factory

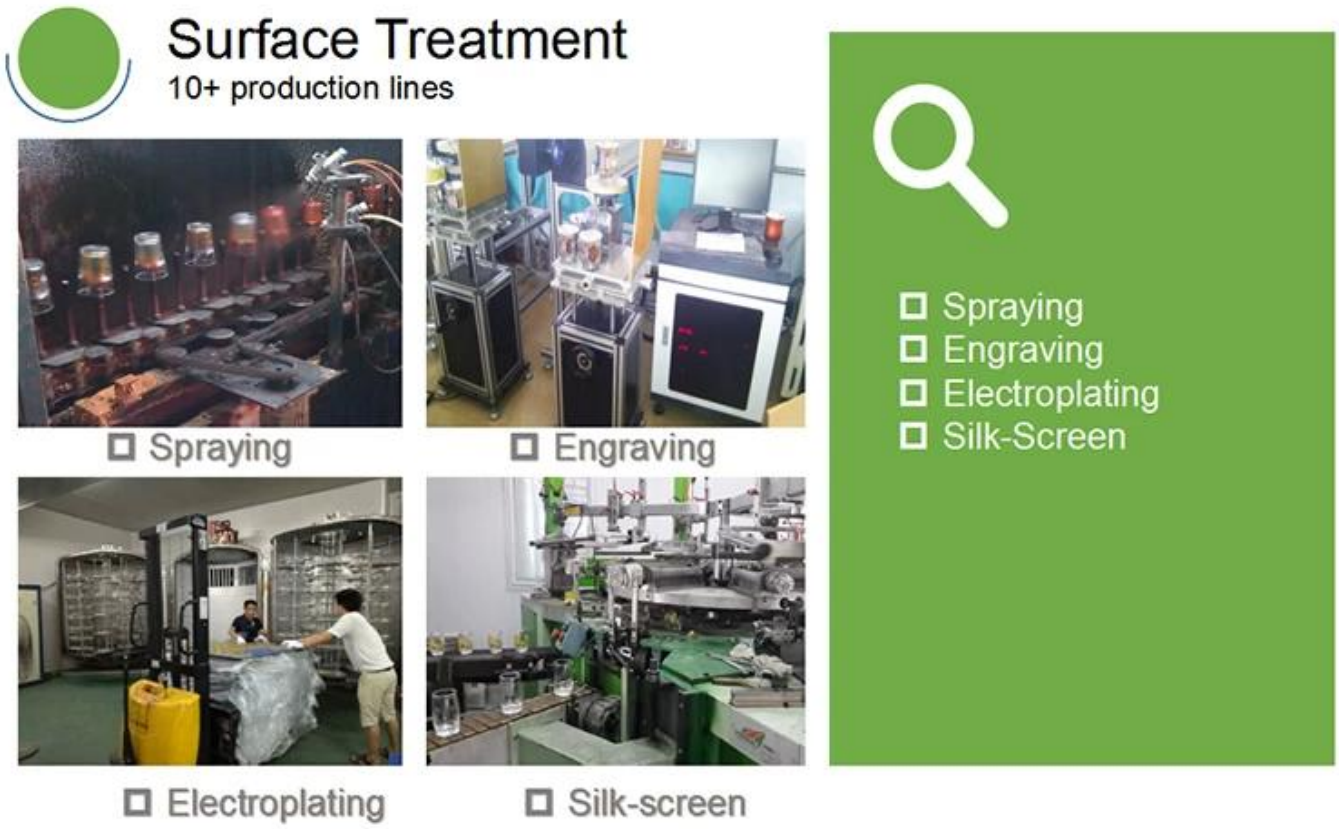

[illegible]

[illegible]

[illegible] :[illegible]

[illegible]

[illegible]

10 ~ 1.5 :[illegible] - [illegible]MM

30 ~ 4 :[illegible]mm

[illegible].

[illegible]

1. [illegible]

[illegible] .2

[illegible] .3

[illegible]

[illegible]

.[illegible] .2

[illegible] .3

[illegible] .4

[illegible] .5.

[illegible]

[illegible]:http://www.okcandle.com/

[illegible] :[illegible]