Wholesale Popular Stripe Pattern Glass Candle Jars

Product Details

Product ID	SGCX17103105
Material	High white material glass
Crafts	Machine press glass candle jar
Proofing time	1. Existing products, sample time 5 days 2. The need to re-mold, sample time 15 days
Package	General packaging, 48 / Carton
Capacity	500,000 to 1,000,000 / month
Delivery Time	35 days after sample and order confirmation
Payment Terms	T / T 30% down payment, pay the balance due to see a copy of the bill of lading
Transport	Maritime transport, air transport, international express delivery; guests designated freight forwarding
Product Features	1. Machine press Glass candle jar 2. Can be used in hotels, home,bar,etc 3. Environmental material 4. ASTM test
For you to choose	1. satisfy your different design and size 2. Any color of paint, frosting, electroplating, laser engraving can be done 3. provide special packaging such as shrink film, color gift box, white gift box 4. We have a dedicated quality control team to control product quality 5. We have professional production bases and warehouses to ensure delivery

More Product Pictures

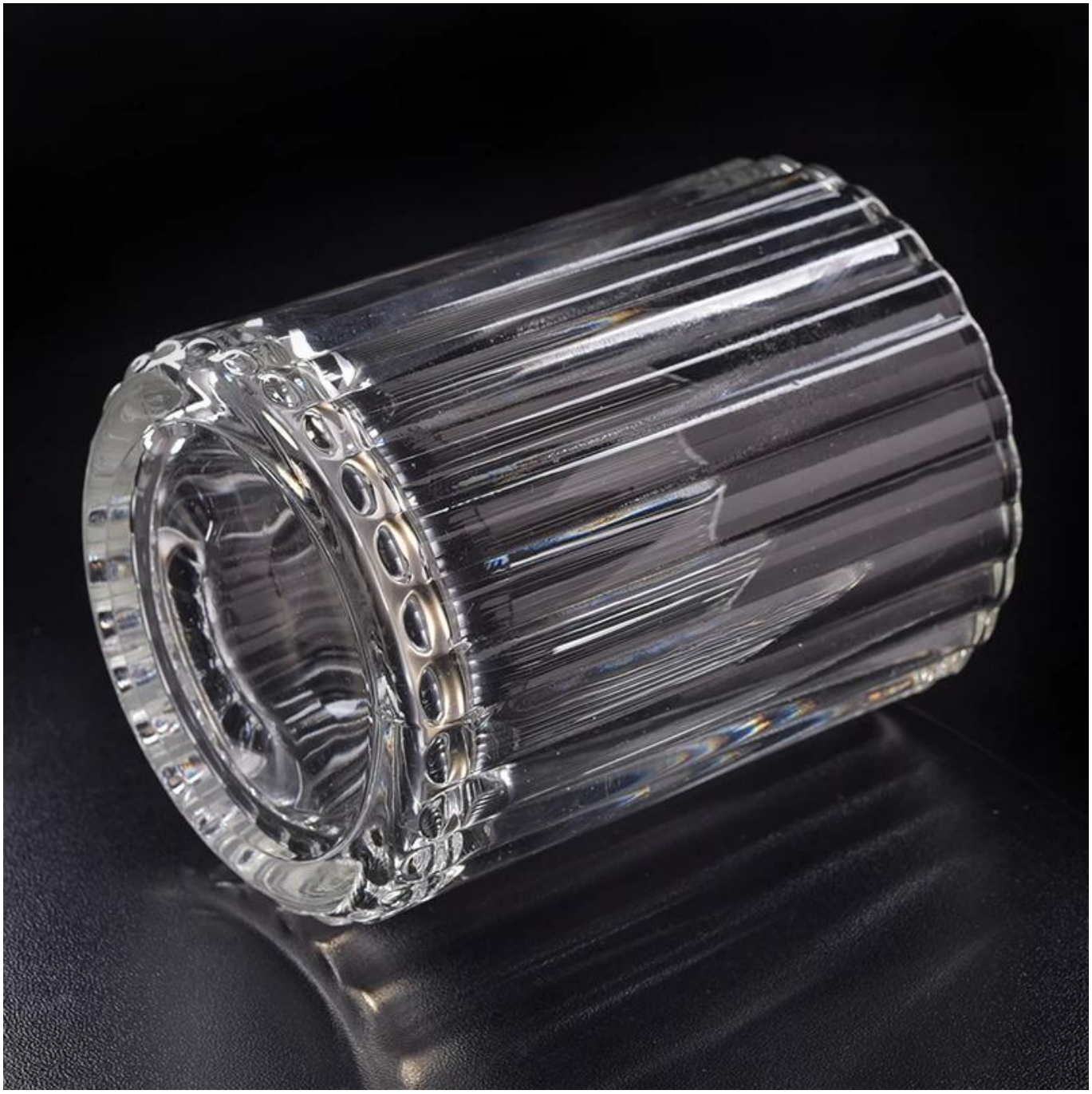

Instructions:
1. Please use this product under adult supervision
2. Before use, please clean or disinfect the product with boiling water
3. Please do not hold the edge of the cup, bottom bracket or hand grip

NOTES:
1. Do not install too full attention to fluid
2. Keep out of children untouchable place
3. Avoid dropping, collision
4. not be placed in a microwave, oven
5. Do not put the product on top of the fire

If you want to know more**Candle holders** and other glass products, you can visit the following link: **http://www.okcandle.com/**Or visit**FAQ**